

Claim No: [...]

IN THE HIGH COURT OF JUSTICE

KING'S BENCH DIVISION

B E T W E E N:-

GATWICK AIRPORT LIMITED

Claimant

-and-

PERSONS UNKNOWN WHO (IN CONNECTION WITH JUST STOP OIL OR OTHER ENVIRONMENTAL CAMPAIGN) ENTER, OCCUPY OR REMAIN (WITHOUT THE CLAIMANT'S CONSENT) UPON 'GATWICK AIRPORT' (AS IS SHOWN FOR IDENTIFICATION OUTLINED IN YELLOW AND SHADED YELLOW AND BLUE ON THE PLAN 1 ATTACHED TO THE CLAIM FORM)

Defendant

EXHIBIT JP3

This is Exhibit "JP3" referred to in the Third Witness Statement of Julian Pollock dated 19 July 2024.

Signed:.....



JULIAN POLLOCK

Date: 19 July 2024

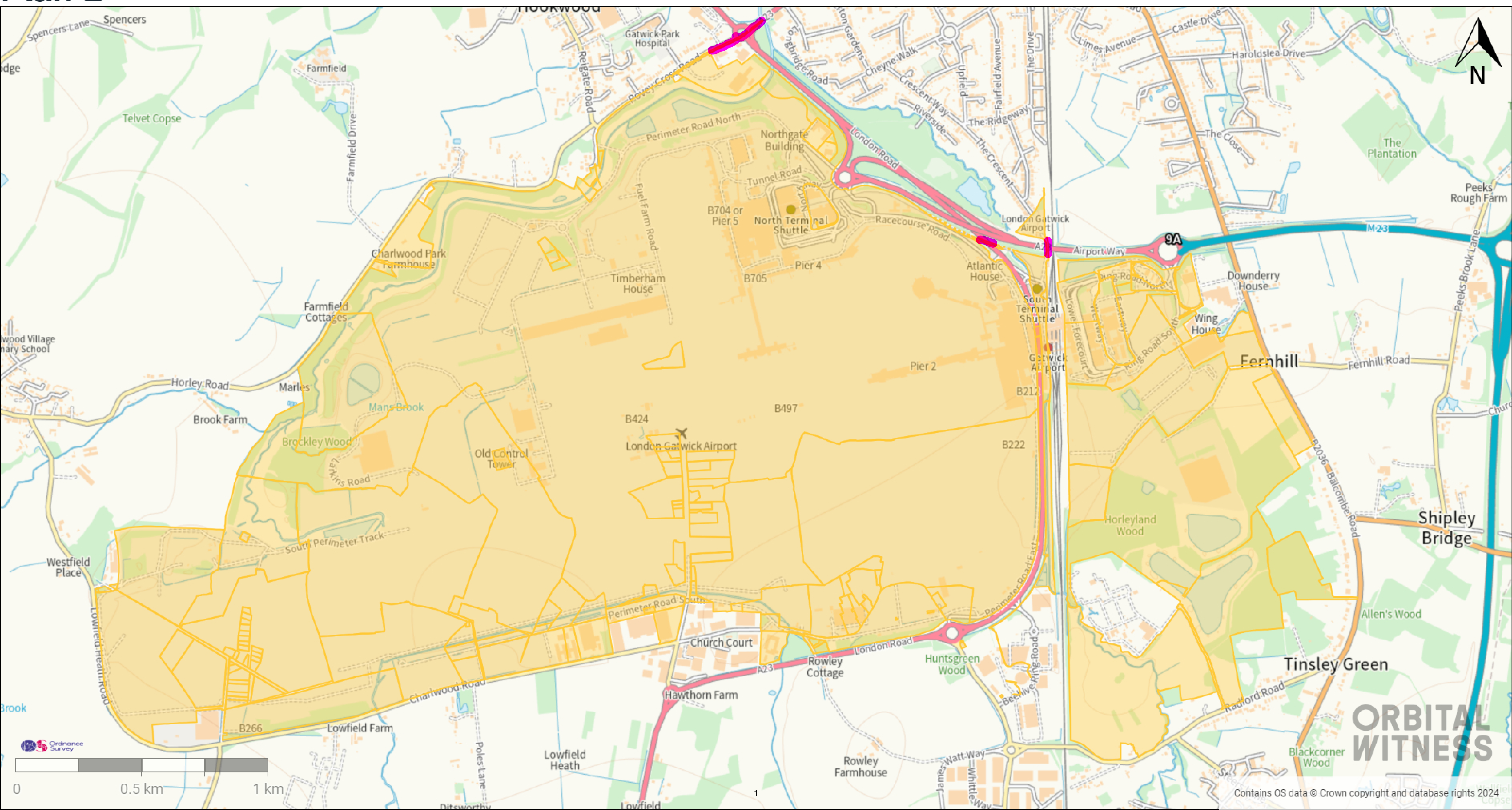
Plan 1

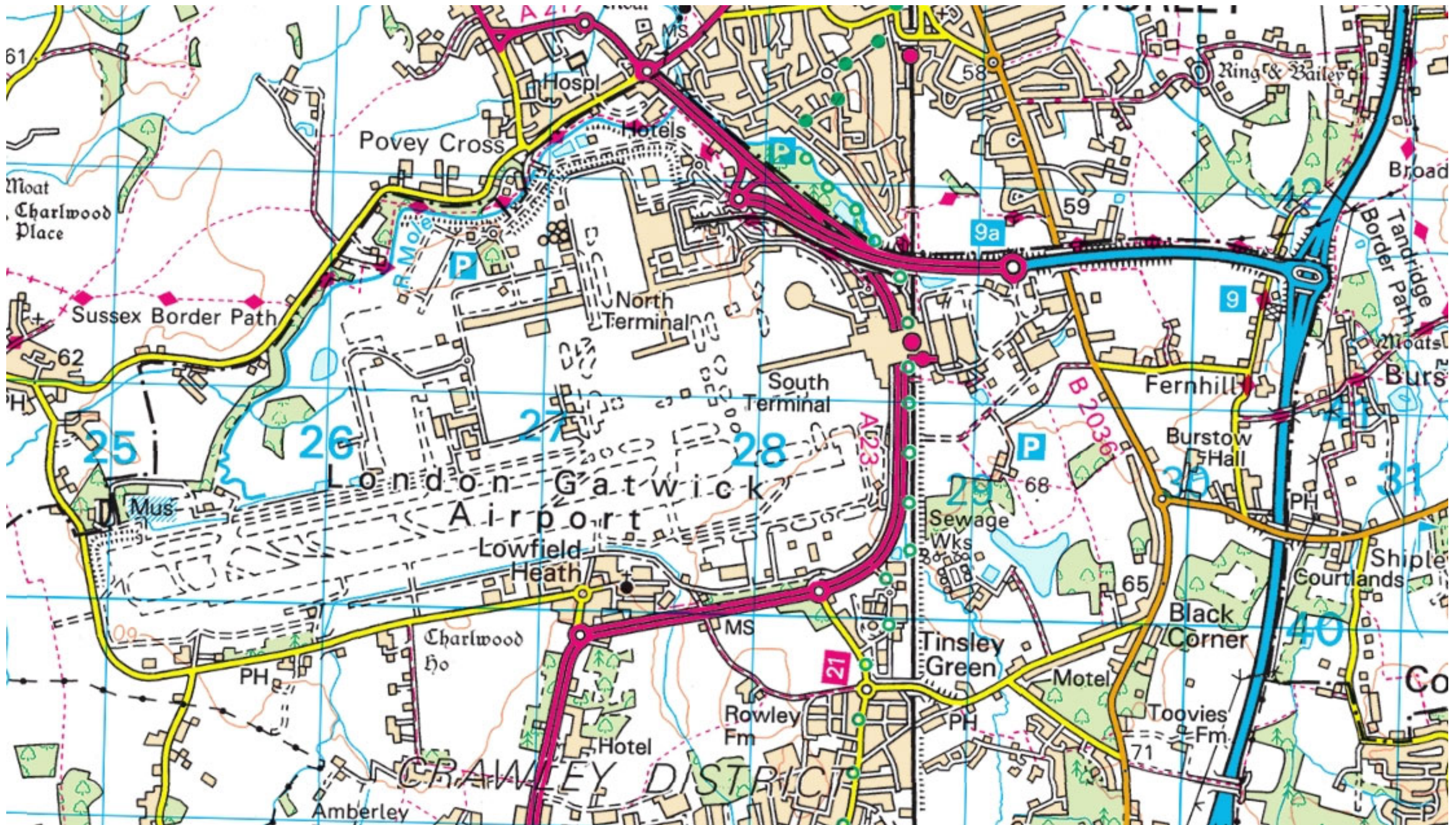

PLAN 2



Site Location

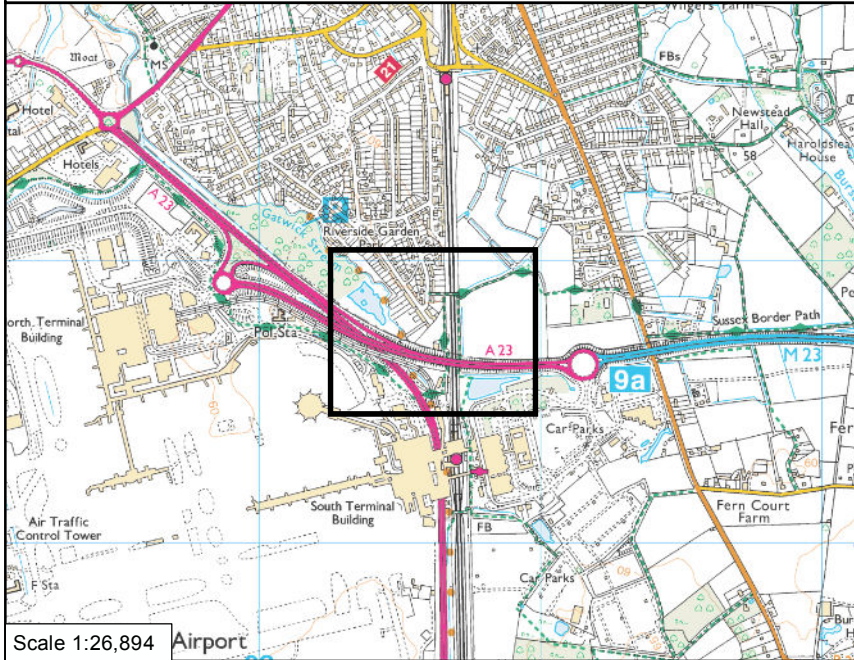

Scale 1:26,894

Airport

Key

Highway Search

2.2 Rights of Way

ROWTYPE

Bridleway

Byway

Footpath

Restricted Byway

2.3 ROW Claimed

2.4 ROW Orders

3.2 Land Acquired for Roadworks

3.12 CPO

22.1 Common Land

© Crown copyright and database rights 2018 OS 100019613. Use of this data is subject to terms and conditions (see below). Except A-Z Street Atlas © Copyright of the Publishers Geographers' A-Z Map Company Ltd.

This plan is for indicative purposes only

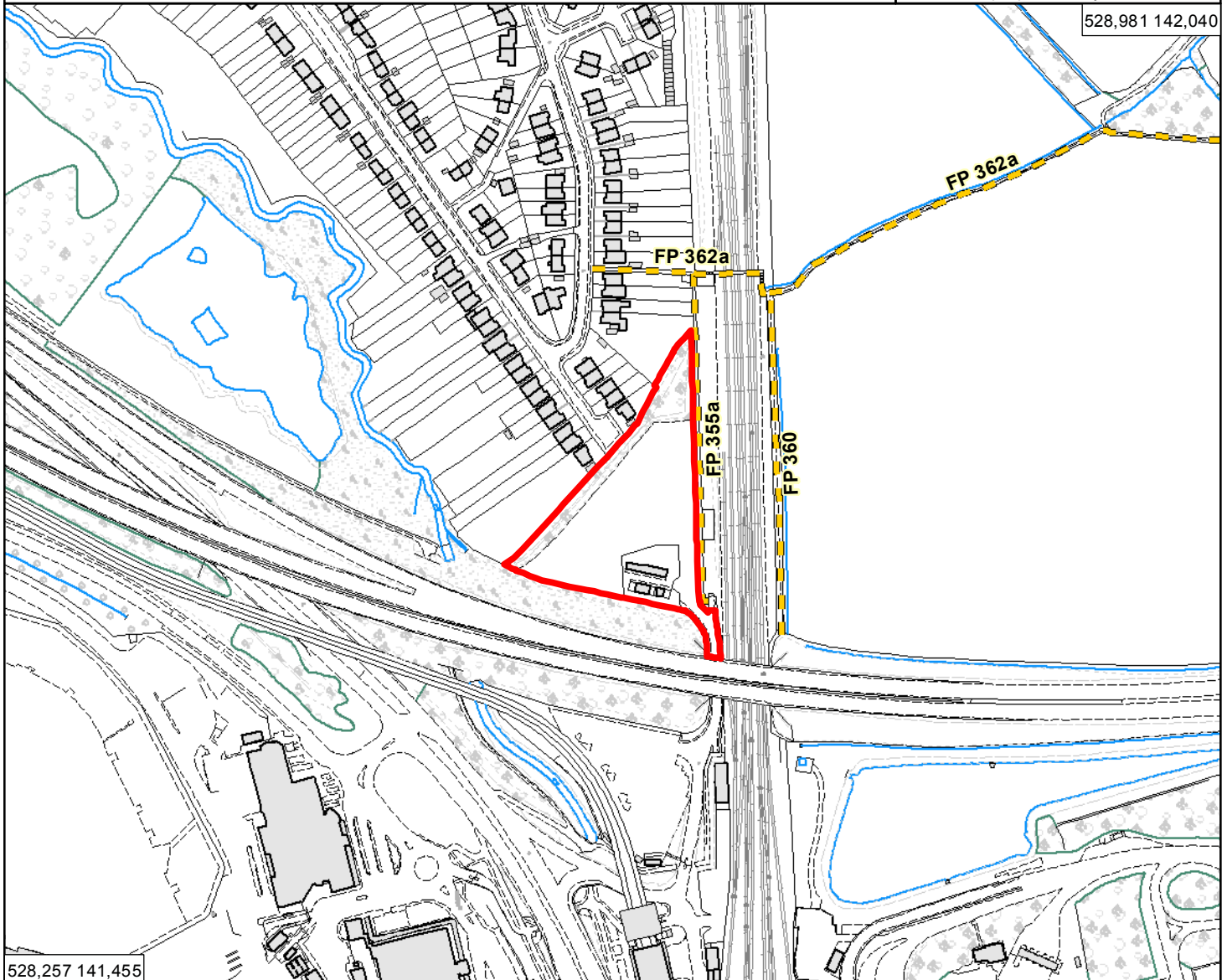

528,257 141,455

528,981 142,040



GRID NORTH

Ref No: 1810/09/1239

Date printed: 10/10/2018

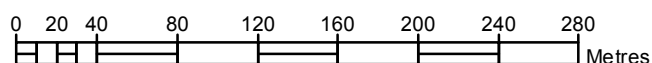

Scale

1:3,770

OS terms & conditions: You are granted a non-exclusive, royalty free, revocable licence solely to view the Licensed Data for non-commercial purposes for the period during which Surrey County Council makes it available. You are not permitted to copy, sub-license, distribute, sell or otherwise make available the Licensed Data to third parties in any form. Third party rights to enforce the terms of this licence shall be reserved to OS.