

YOUR LONDON AIRPORT  
*Gatwick*

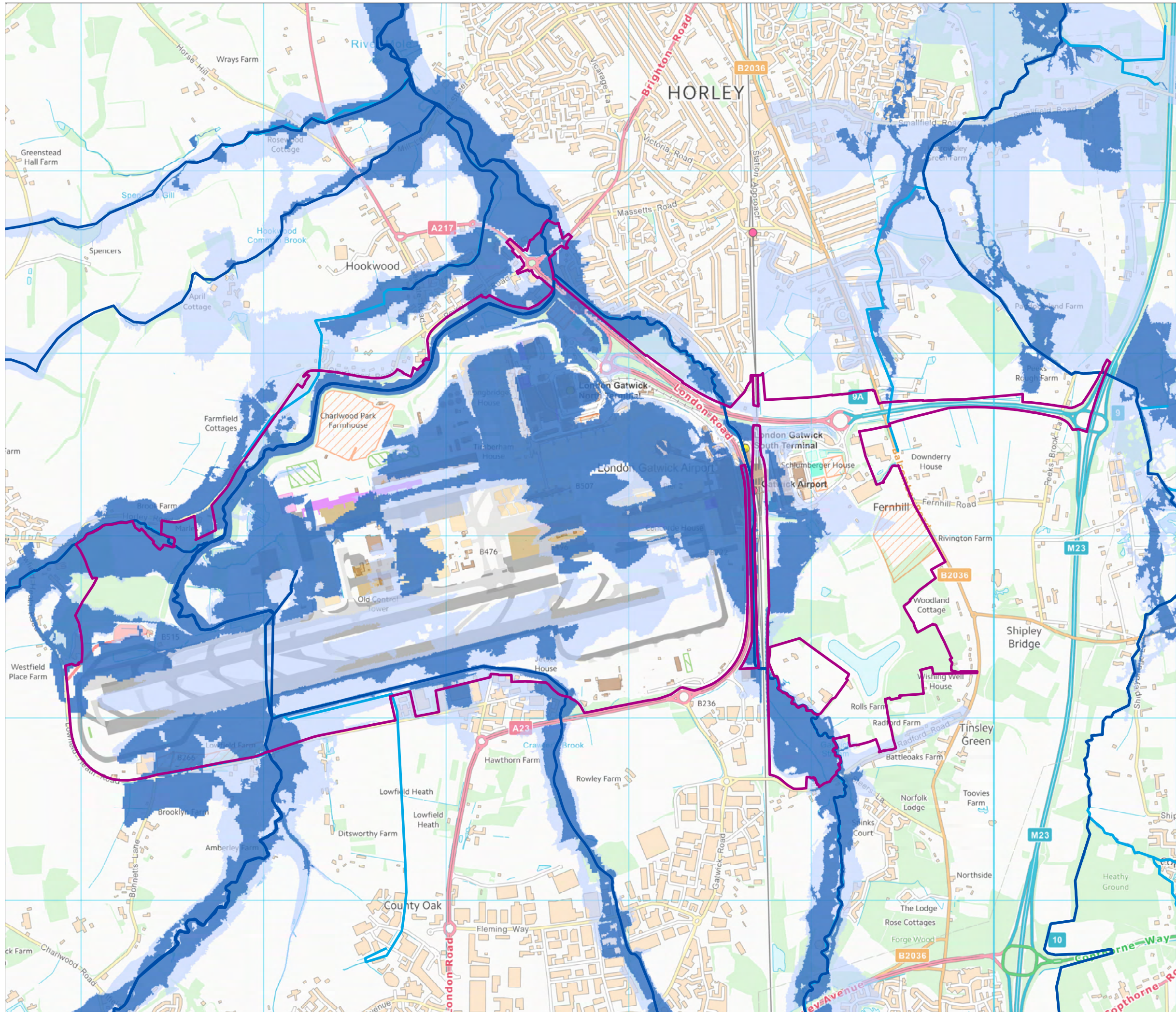

KEY

- Project Site Boundary (PEIR)
- Main River
- Ordinary Watercourses
- Flood Zone 3
- Flood Zone 2

Existing Elements

- Existing Buildings
- Existing Runways and Taxiways
- Existing Stands

Project Elements

- Terminals and Pier Works
- Hangar
- Hotel
- Offices
- Stands
- Runway and taxiway
- Relocation of Fire Training Ground
- Noise Mitigation
- Proposed Car Parks
- CARE and MT maintenance facilities

DOCUMENT

Preliminary Environmental Information Report

DRAWING TITLE

Environment Agency Published Flood Zones

DATE

September 2021

ORIENTATION



DRAWING NO.

FIGURE 11.6.2

REVISION

For PEIR Issue

DRAWN BY

CW

PM / CHECKED BY

MS

SCALE @ A3 1:20,000



Reproduced from Ordnance Survey map with the permission of Ordnance Survey on behalf of the controller of Her Majesty's Stationery Office © Crown Copyright (2019). License number 0100031673, 10001998, 100048492.

© Copyright 2019 Gatwick Airport Limited. No part of this drawing is to be reproduced without prior permission of Gatwick Airport Limited.