

KEY

- Project Site Boundary (PEIR)
- Previous boundary used for survey

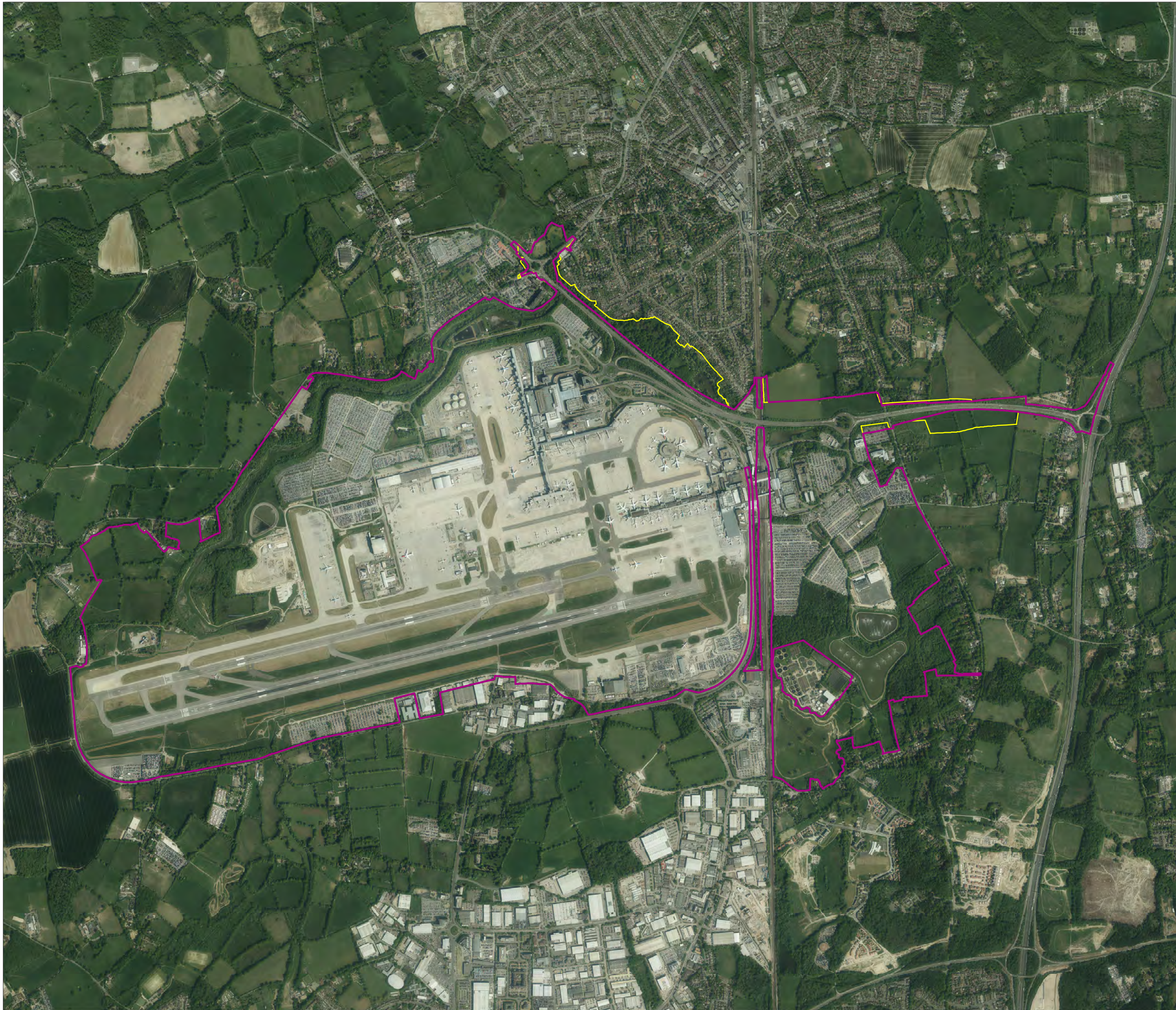

DOCUMENT
**Preliminary Environmental
Information Report
Appendix 9.6.2**

DRAWING TITLE
Breeding Bird Survey Area Covered

DATE
September 2021

ORIENTATION 	DRAWING NO. FIGURE 2.4.1	REVISION For PEIR Issue
	DRAWN BY CR	PM / CHECKED BY LM

SCALE @ A3 1:20,000

Reproduced from Ordnance Survey map with the permission of Ordnance Survey on behalf of the controller of Her Majesty's Stationery Office © Crown Copyright (2019). License number 0100031673, 10001998, 100048492.

© Copyright 2019 Gatwick Airport Limited. No part of this drawing is to be reproduced without prior permission of Gatwick Airport Limited.

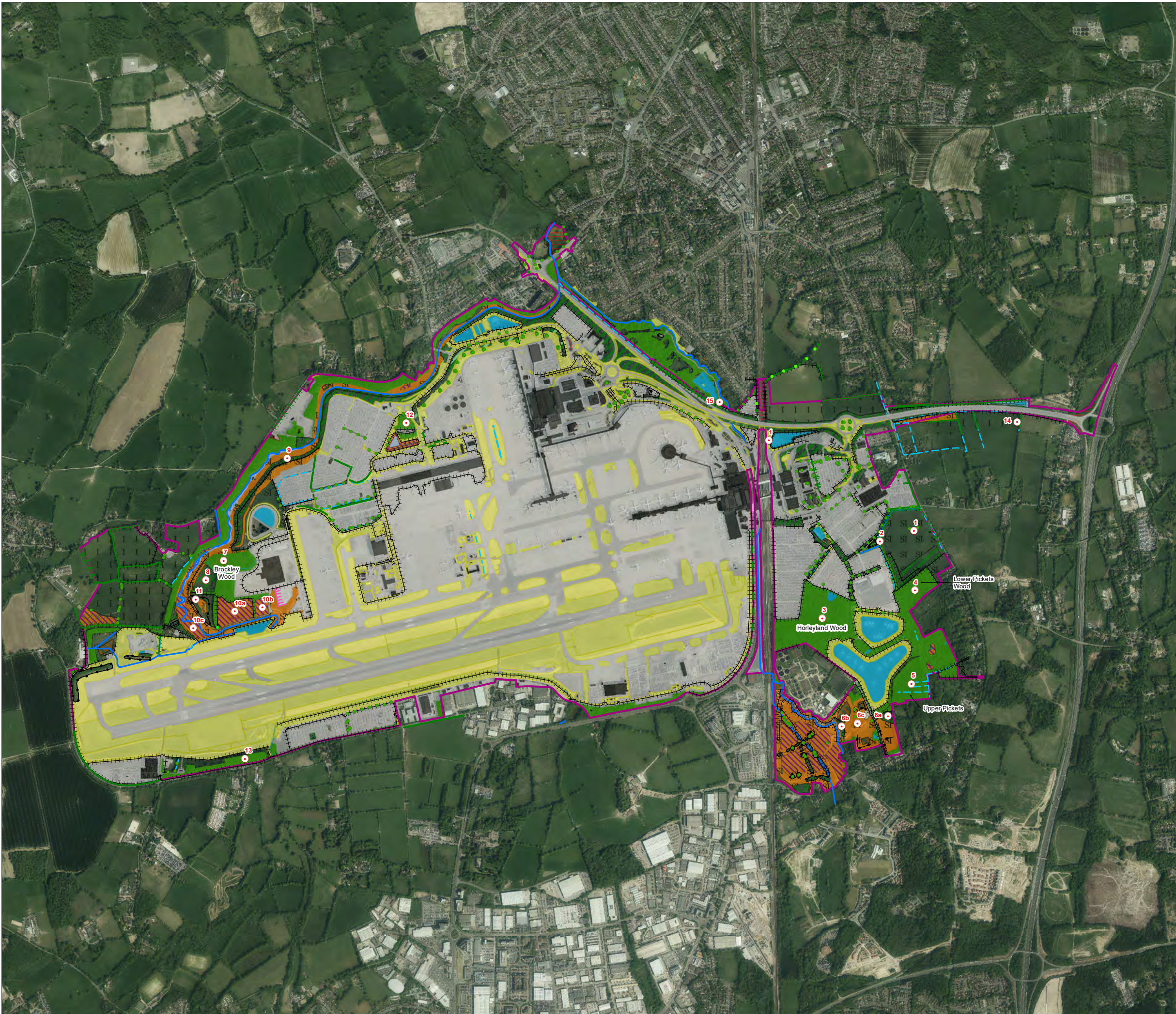

KEY

- Project Site Boundary (PEIR)
- Phase 1 target notes
- Scattered tree - broadleaved
- Scattered tree - coniferous
- Broadleaved Parkland/scattered trees
- Mixed Parkland/scattered trees
- V Intact hedge - native species-rich
- V Intact hedge - species-poor
- V Defunct hedge - native species-rich
- V Defunct hedge - species-poor
- V Hedge with trees - native species-rich
- V Hedge with trees - species-poor
- + Fence
- Dry ditch
- Earth bank
- Running water
- Wall
- <all other values>
- Broadleaved woodland - semi-natural
- Broadleaved woodland - plantation
- Mixed woodland - semi-natural
- Mixed woodland - plantation
- Scrub - dense/continuous
- Scrub - scattered
- Broadleaved Parkland/scattered trees
- Neutral grassland - semi-improved
- Improved grassland
- Marsh/marshy grassland
- Poor semi-improved grassland
- Tall ruderal
- Swamp
- Marginal vegetation
- Water body
- Amentiy grassland
- Ephemeral/short perennial
- Introduced shrub/ornamental planting
- Buildings
- Bare ground
- Other
- Hard standing
- No access

DOCUMENT
**Preliminary Environmental
Information Report
Appendix 9.6.2**

DRAWING TITLE
Phase 1 Habitat Survey

DATE
September 2021

	DRAWING NO. FIGURE 3.1.1	REVISION For PEIR Issue
	DRAWN BY CR	PM / CHECKED BY LM



Reproduced from Ordnance Survey map with the permission of Ordnance Survey on behalf of the controller of Her Majesty's Stationery Office © Crown Copyright (2019). License number 0100031673, 10001998, 100048492.

© Copyright 2019 Gatwick Airport Limited. No part of this drawing is to be reproduced without prior permission of Gatwick Airport Limited.

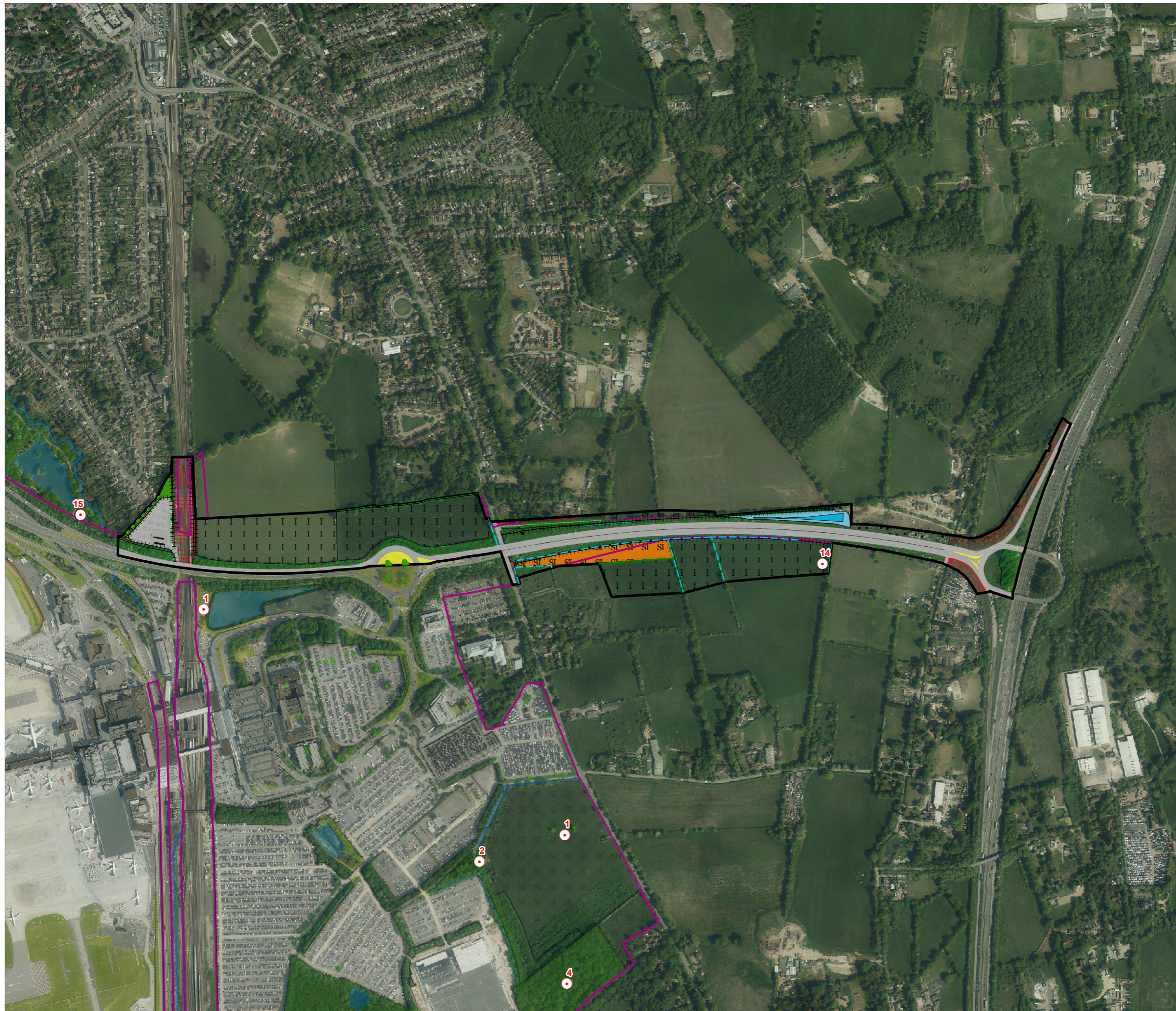

KEY

- Project Site Boundary (PEIR)
- Ecology Parcel
- Phase 1 target notes
- Scattered tree - broadleaved
- Line of trees
- Mixed Parkland/scattered trees
- V Intact hedge - native species-rich
- V Intact hedge - species-poor
- V Defunct hedge - native species-rich
- V Hedge with trees - native species-rich
- V Hedge with trees - species-poor
- + Fence
- Dry ditch
- Earth bank
- Running water
- Broadleaved woodland - semi-natural
- Broadleaved woodland - plantation
- Mixed woodland - semi-natural
- Scrub - dense/continuous
- Scrub - scattered
- Broadleaved Parkland/scattered trees
- Neutral grassland - semi-improved
- Improved grassland
- Poor semi-improved grassland
- Tall ruderal
- Swamp
- Water body
- Amenty grassland
- Introduced shrub/ornamental planting
- Buildings
- Bare ground
- Other
- Hard standing
- No access

DOCUMENT

Preliminary Environmental
Information Report
Appendix 9.6.2

DRAWING TITLE

Phase 1 Habitat Survey - A1
Fields north and south of M23 for
construction laydown plus link to J9

DATE

September 2021

ORIENTATION



DRAWING NO.

FIGURE 3.1.2a

REVISION

For PEIR
Issue

DRAWN BY

CR

PM / CHECKED BY

LM

SCALE @ A3 1:8,000



Reproduced from Ordnance Survey map with the permission of Ordnance Survey on behalf of the controller of Her Majesty's Stationery Office © Crown Copyright (2019). License number 0100031673, 10001998, 100048492.

© Copyright 2019 Gatwick Airport Limited. No part of this drawing is to be reproduced without prior permission of Gatwick Airport Limited.

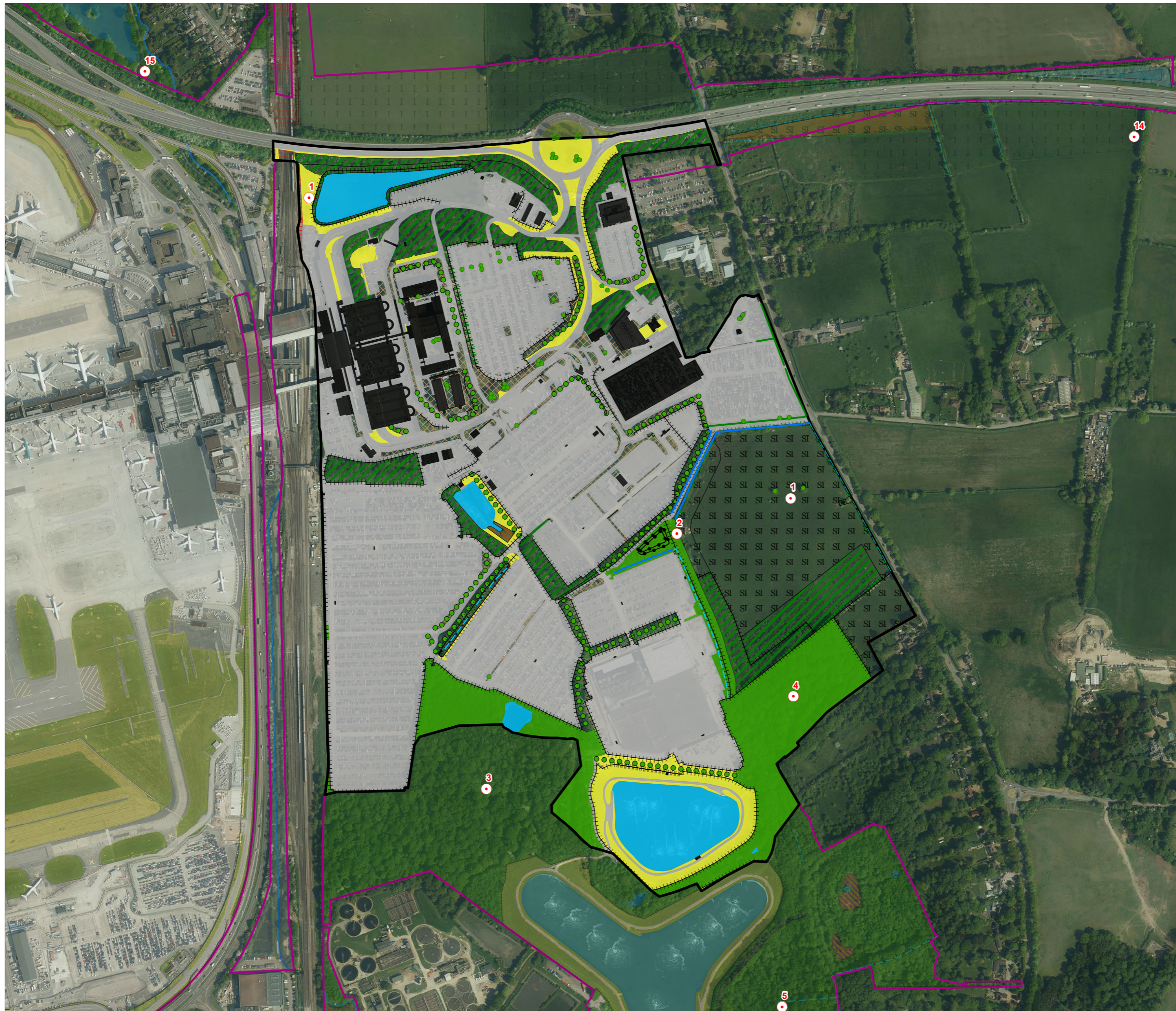

KEY

- Project Site Boundary (PEIR)
- Ecology Parcel
- Phase 1 target notes
- Scattered tree - broadleaved
- Line of trees
- Mixed Parkland/scattered trees
- ∨∨ Intact hedge - native species-rich
- ∨∨ Intact hedge - species-poor
- ∨∨ Defunct hedge - native species-rich
- ∨∨ Defunct hedge - species-poor
- ∨∨ Hedge with trees - native species-rich
- ∨∨ Hedge with trees - species-poor
- +++ Fence
- Dry ditch
- Earth bank
- Running water
- Broadleaved woodland - semi-natural
- Broadleaved woodland - plantation
- Mixed woodland - semi-natural
- Scrub - dense/continuous
- Scrub - scattered
- Broadleaved Parkland/scattered trees
- Neutral grassland - semi-improved
- Improved grassland
- Marsh/marshy grassland
- Poor semi-improved grassland
- Tall ruderal
- Swamp
- Water body
- Amenty grassland
- Introduced shrub/ornamental planting
- Buildings
- Bare ground
- Other
- Hard standing
- No access

DOCUMENT

Preliminary Environmental
Information Report
Appendix 9.6.2

DRAWING TITLE

Phase 1 Habitat Survey - A2
Eastern carparking and associated surface
water features

DATE

September 2021

ORIENTATION



DRAWING NO.

FIGURE 3.1.2b

REVISION

For PEIR
Issue

DRAWN BY

CR

PM / CHECKED BY

LM

SCALE @ A3 1:6,000



Reproduced from Ordnance Survey map with the permission of Ordnance Survey on behalf of the controller of Her Majesty's Stationery Office © Crown Copyright (2019). License number 0100031673, 10001998, 100048492.

© Copyright 2019 Gatwick Airport Limited. No part of this drawing is to be reproduced without prior permission of Gatwick Airport Limited.

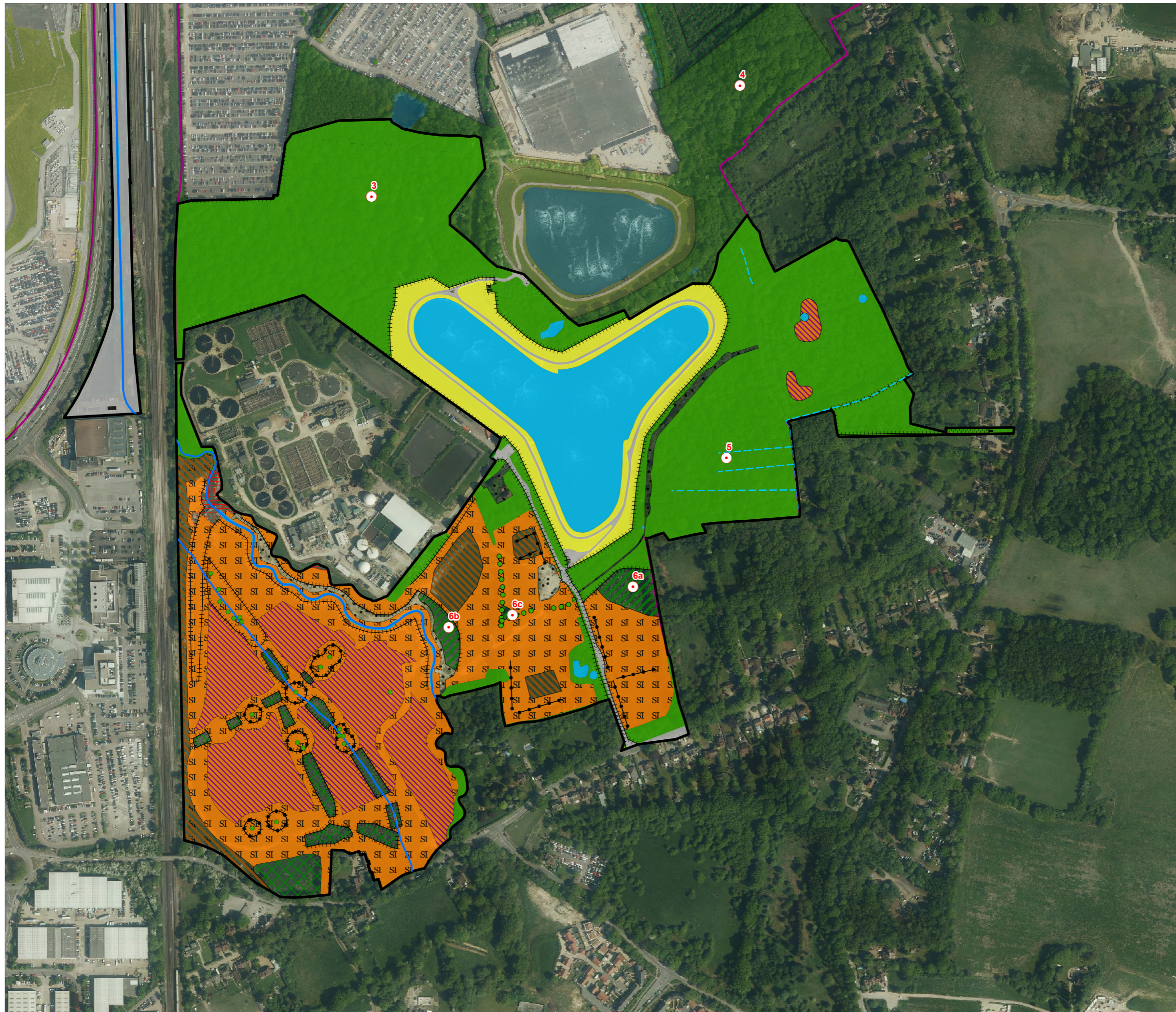

KEY

- Project Site Boundary (PEIR)
- Ecology Parcel
- Phase 1 target notes
- Scattered tree - broadleaved
- Line of trees
- Intact hedge - species-poor
- · - Defunct hedge - species-poor
- +++ Fence
- Dry ditch
- Earth bank
- Running water
- Broadleaved woodland - semi-natural
- Broadleaved woodland - plantation
- Scrub - dense/continuous
- Scrub - scattered
- Neutral grassland - semi-improved
- Marsh/marshy grassland
- Poor semi-improved grassland
- Tall ruderal
- Water body
- Amenity grassland
- Introduced shrub/ornamental planting
- Buildings
- Bare ground
- Hard standing
- No access

DOCUMENT

Preliminary Environmental
Information Report
Appendix 9.6.2

DRAWING TITLE

Phase 1 Habitat Survey - A3
Land East of the Railway Line

DATE

September 2021

ORIENTATION



DRAWING NO.

FIGURE 3.1.2c

REVISION

For PEIR
Issue

DRAWN BY

CR

PM / CHECKED BY

LM

SCALE @ A3 1:5,000



Reproduced from Ordnance Survey map with the permission of Ordnance Survey on behalf of the controller of Her Majesty's Stationery Office © Crown Copyright (2019). License number 0100031673, 10001998, 100048492.

© Copyright 2019 Gatwick Airport Limited. No part of this drawing is to be reproduced without prior permission of Gatwick Airport Limited.



KEY

- Project Site Boundary (PEIR)
- Ecology Parcel
- 1 Phase 1 target notes
- Scattered tree - broadleaved
- Line of trees
- Mixed Parkland/scattered trees
- ∨∨ Intact hedge - native species-rich
- ∨∨ Intact hedge - species-poor
- ∨∨ Defunct hedge - native species-rich
- ∨∨ Defunct hedge - species-poor
- ∨∨ Hedge with trees - native species-rich
- ∨∨ Hedge with trees - species-poor
- +++ Fence
- Dry ditch
- Running water
- Broadleaved woodland - semi-natural
- Broadleaved woodland - plantation
- Scrub - dense/continuous
- Scrub - scattered
- Broadleaved Parkland/scattered trees
- Neutral grassland - semi-improved
- Improved grassland
- Marsh/marshy grassland
- Poor semi-improved grassland
- Tall ruderal
- Water body
- Amenty grassland
- Introduced shrub/ornamental planting
- Buildings
- Bare ground
- Other
- Hard standing
- No access

DOCUMENT
Preliminary Environmental Information Report Appendix 9.6.2

DRAWING TITLE
Phase 1 Habitat Survey - A3 Land East of the Railway Line

DATE
September 2021

	DRAWING NO. FIGURE 3.1.2d	REVISION For PEIR Issue
	DRAWN BY CR	PM / CHECKED BY LM

SCALE @ A3 1:6,000
0 25 50 100 m

Reproduced from Ordnance Survey map with the permission of Ordnance Survey on behalf of the controller of Her Majesty's Stationery Office © Crown Copyright (2019). License number 0100031673, 10001998, 100048492.

© Copyright 2019 Gatwick Airport Limited. No part of this drawing is to be reproduced without prior permission of Gatwick Airport Limited.