

KEY

- Project Site Boundary (PEIR)
- Pond locations

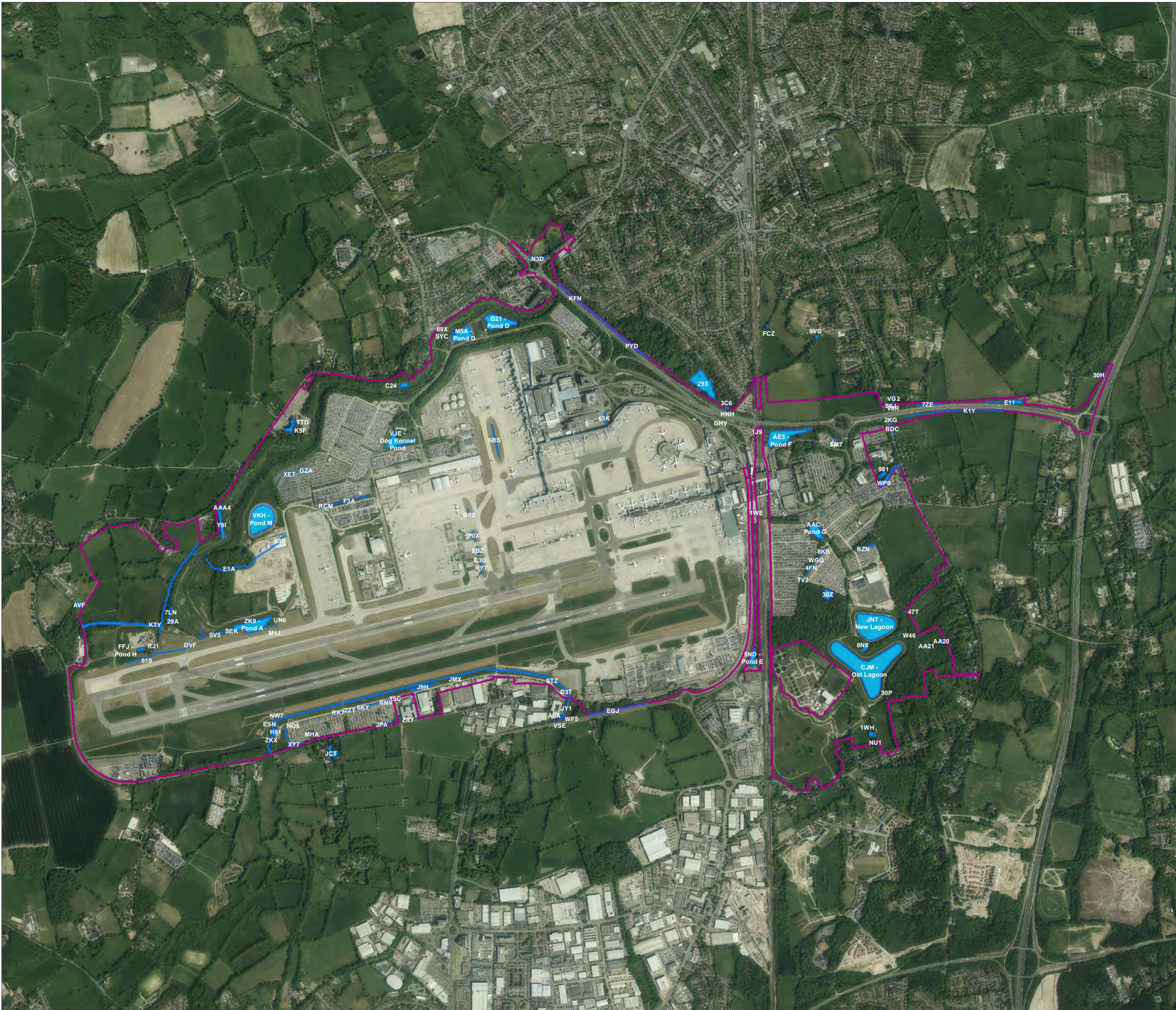

DOCUMENT
Preliminary Environmental
Information Report
Appendix 9.6.2

DRAWING TITLE
Pond Locations

DATE
September 2021

	DRAWING NO.	REVISION
	FIGURE 3.1.3	For PEIR Issue
DRAWN BY	PM / CHECKED BY	LM
CR	LM	







SCALE @ A3 1:20,000

Reproduced from Ordnance Survey map with the permission of Ordnance Survey on behalf of the controller of Her Majesty's Stationery Office © Crown Copyright (2019). License number 0100031673, 10001998, 100048492.

© Copyright 2019 Gatwick Airport Limited. No part of this drawing is to be reproduced without prior permission of Gatwick Airport Limited.



KEY

-  Project Site Boundary (PEIR)
-  Calamagrostice epigejos Society
-  M27c - filipendula ulmaria -
Angelicasylvestris mire. Juncus
effeuses - Holcus lanatus sub-
community
-  MG9b - Holcus Lantus - Deschampsia
cespitosa grassland. Arrhenatherum
elator sub-community
-  S4 - Phragmites australis swamp and
reed-beds
-  River Mole

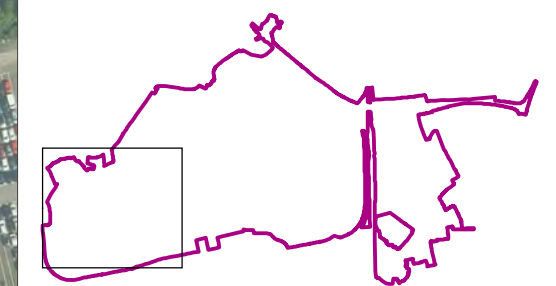

DOCUMENT
**Preliminary Environmental
Information Report
Appendix 9.6.2**

DRAWING TITLE
National Vegetation Classification

DATE
September 2021

 N	DRAWING NO. FIGURE 3.2.1	REVISION For PEIR Issue
	DRAWN BY CR	PM / CHECKED BY AP

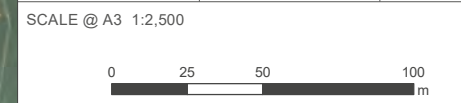

Reproduced from Ordnance Survey map with the permission of Ordnance Survey on behalf of the controller of Her Majesty's Stationery Office © Crown Copyright (2019). License number 0100031673, 10001998, 100048492.

© Copyright 2019 Gatwick Airport Limited. No part of this drawing is to be reproduced without prior permission of Gatwick Airport Limited.

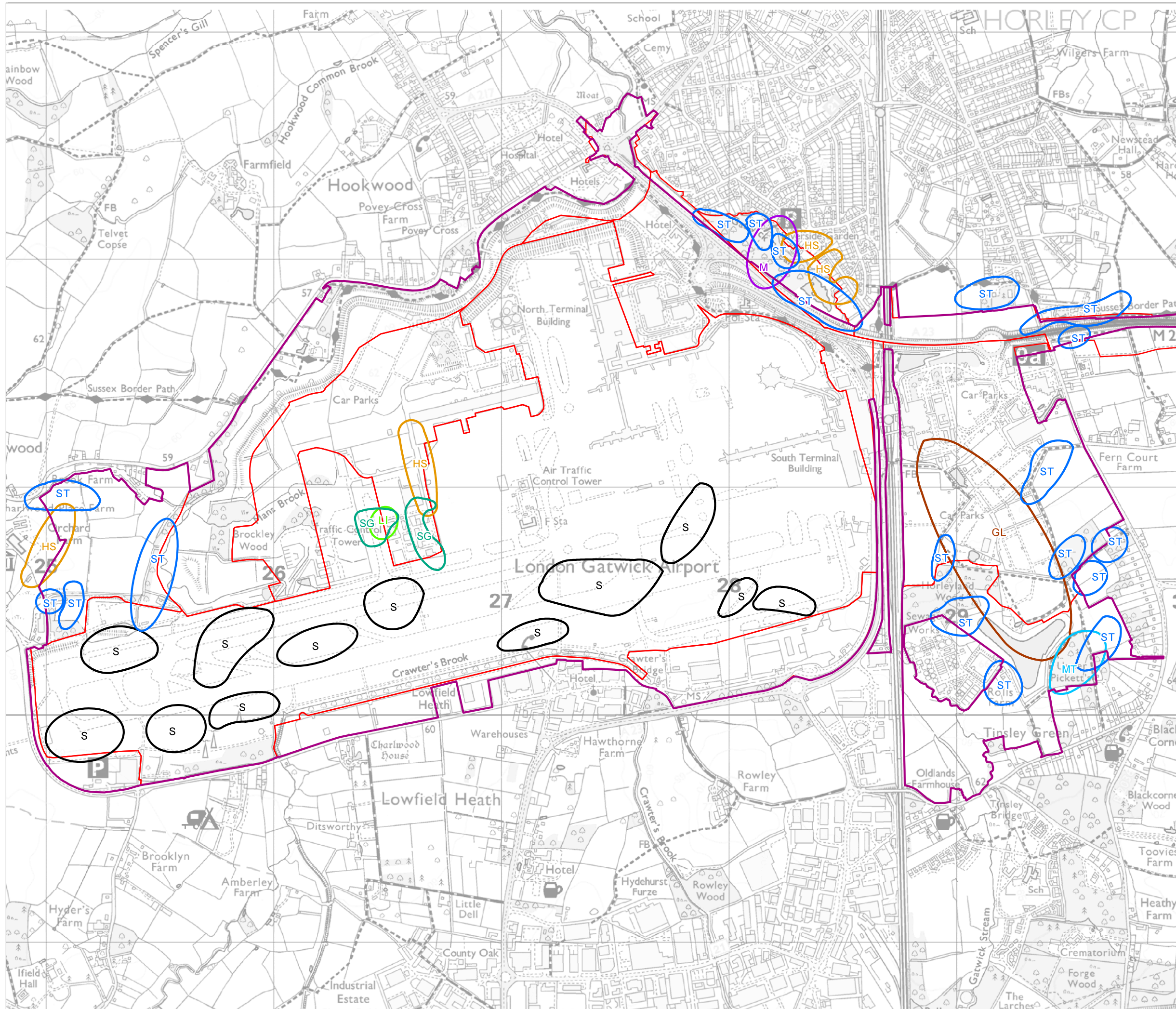

KEY

- Project Site Boundary (PEIR)
- Ecology Parcels
- Breeding Bird Territories**
- GL Grey wagtail
- HS House sparrow
- LI Linnet
- MT Marsh tit
- M Mistle thrush
- S Skylark
- ST Song thrush
- SG Starling

DOCUMENT
Preliminary Environmental
Information Report
Appendix 9.6.2

DRAWING TITLE
Territories of BoCC red listed
breeding birds recorded in 2019

DATE
September 2021

	DRAWING NO. FIGURE 3.4.1a	REVISION For PEIR Issue
	DRAWN BY KM	PM / CHECKED BY LM

SCALE @ A3 1:16,000



Reproduced from Ordnance Survey map with the permission of Ordnance Survey on behalf of the controller of Her Majesty's Stationery Office © Crown Copyright (2019). License number 0100031673, 10001998, 100048492.

© Copyright 2019 Gatwick Airport Limited. No part of this drawing is to be reproduced without prior permission of Gatwick Airport Limited.

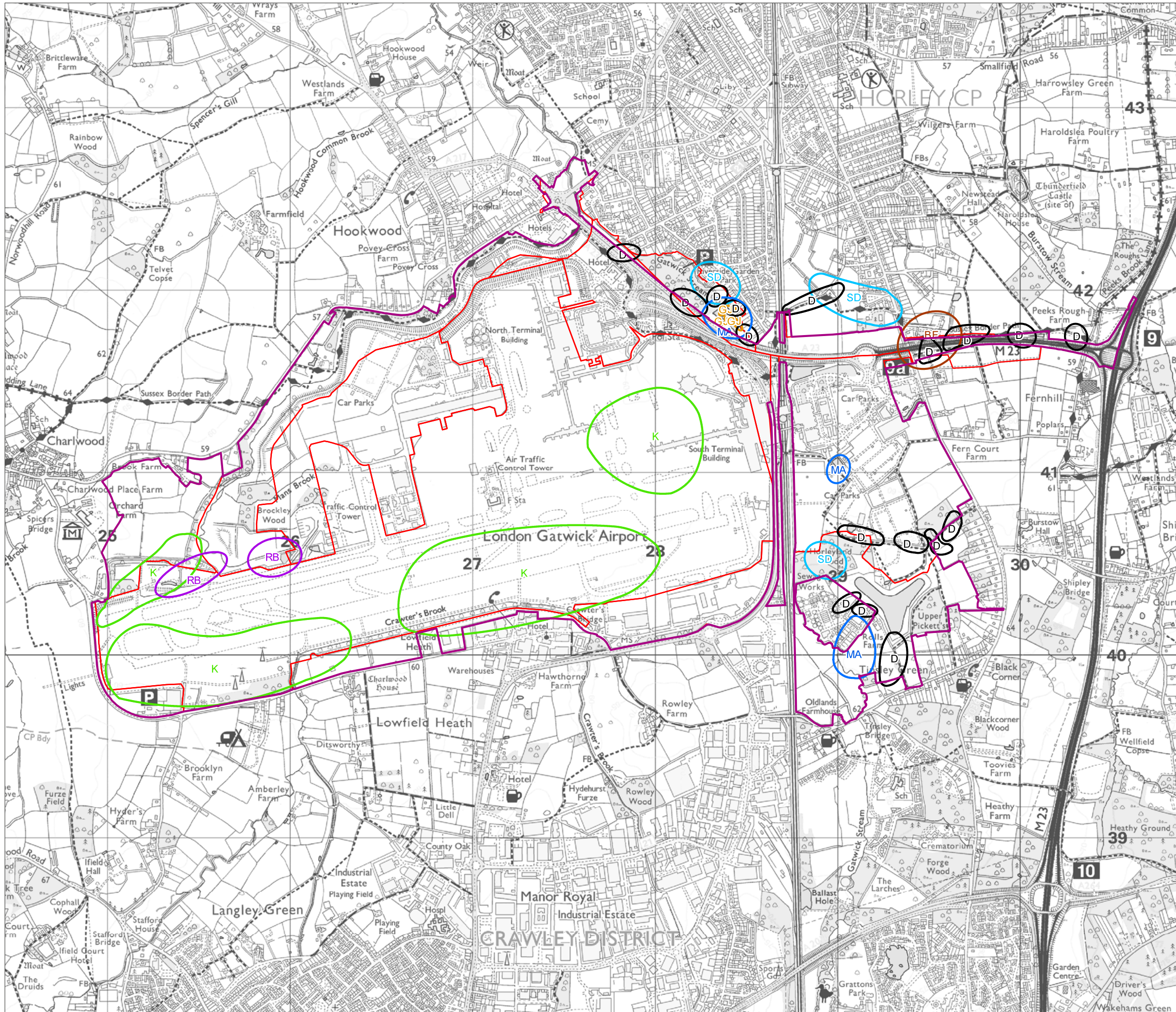

KEY

- Project Site Boundary (PEIR)
- Ecology Parcels
- Breeding Bird Territories**
- GL Bullfinch
- D Dunnock
- GJ Greylag goose
- K Kestrel
- MA Mallard
- RB Reed bunting
- SD Stock dove

DOCUMENT
Preliminary Environmental
Information Report
Appendix 9.6.2

DRAWING TITLE
Territories of BoCC amber listed
breeding birds recorded in 2019

DATE
September 2021

	DRAWING NO. FIGURE 3.4.1b	REVISION For PEIR Issue
	DRAWN BY KM	PM / CHECKED BY LM

SCALE @ A3 1:20,000



Reproduced from Ordnance Survey map with the permission of Ordnance Survey on behalf of the controller of Her Majesty's Stationery Office © Crown Copyright (2019). License number 0100031673, 10001998, 100048492.

© Copyright 2019 Gatwick Airport Limited. No part of this drawing is to be reproduced without prior permission of Gatwick Airport Limited.

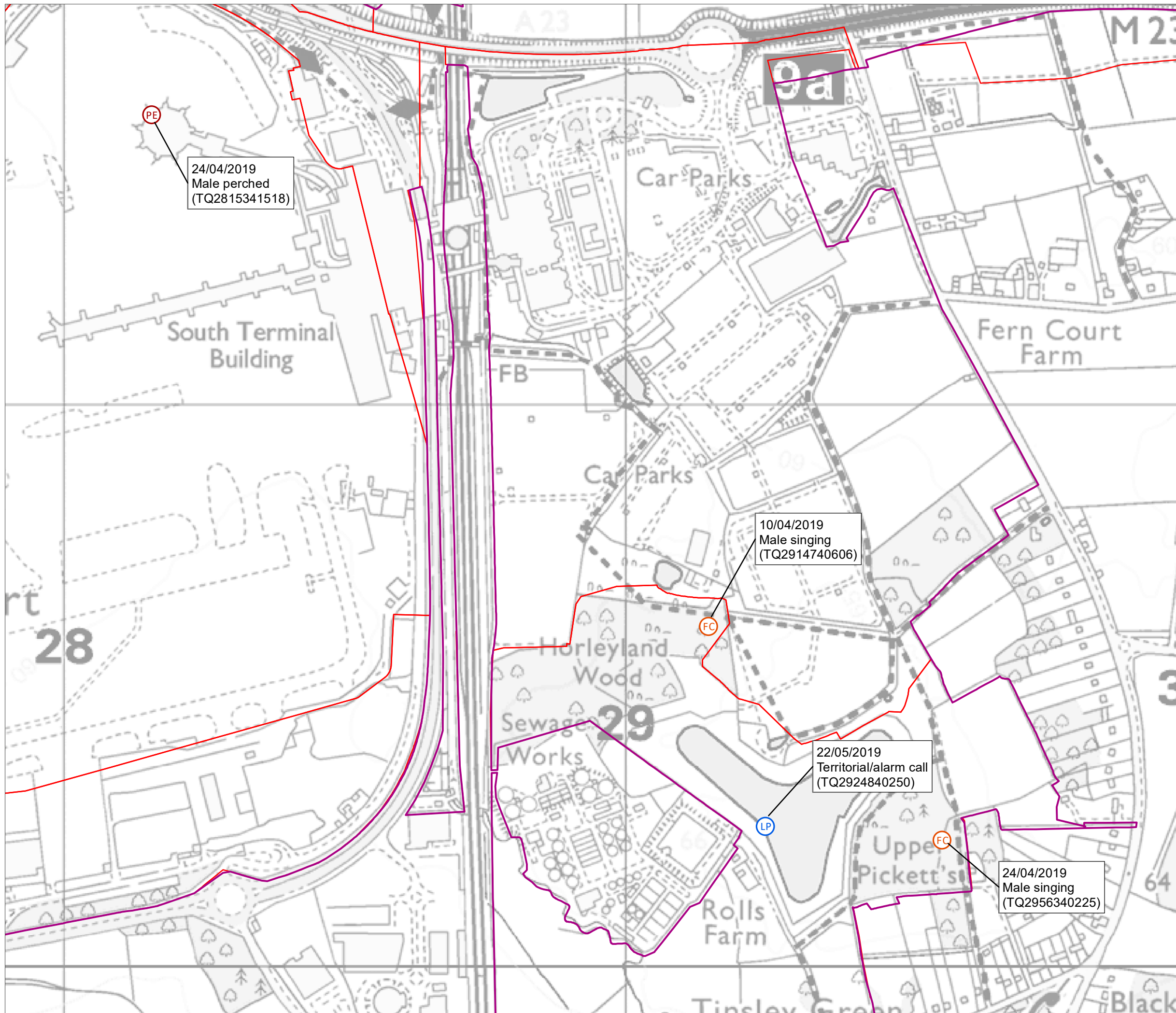

KEY

- Project Site Boundary (PEIR)
- Ecology Parcels
- PE Peregrine
- FC Firecrest
- LP Little Ringed Plover

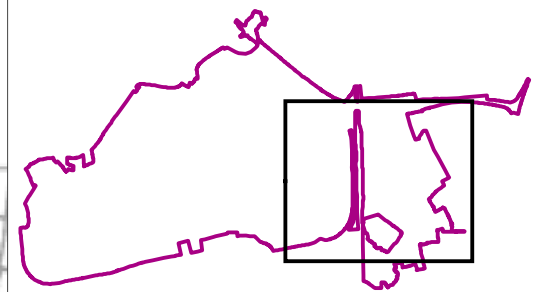

DOCUMENT
Preliminary Environmental Information Report Appendix 9.6.2

DRAWING TITLE
Locations of Annex 1 and/or Schedule 1 species recorded in 2019

DATE
September 2021

ORIENTATION 	DRAWING NO. FIGURE 3.4.1c	REVISION For PEIR Issue
	DRAWN BY KM	PM / CHECKED BY LM

SCALE @ A3 1:6,500

Reproduced from Ordnance Survey map with the permission of Ordnance Survey on behalf of the controller of Her Majesty's Stationery Office © Crown Copyright (2019). License number 0100031673, 10001998, 100048492.

© Copyright 2019 Gatwick Airport Limited. No part of this drawing is to be reproduced without prior permission of Gatwick Airport Limited.

YOUR LONDON AIRPORT *Gatwick*

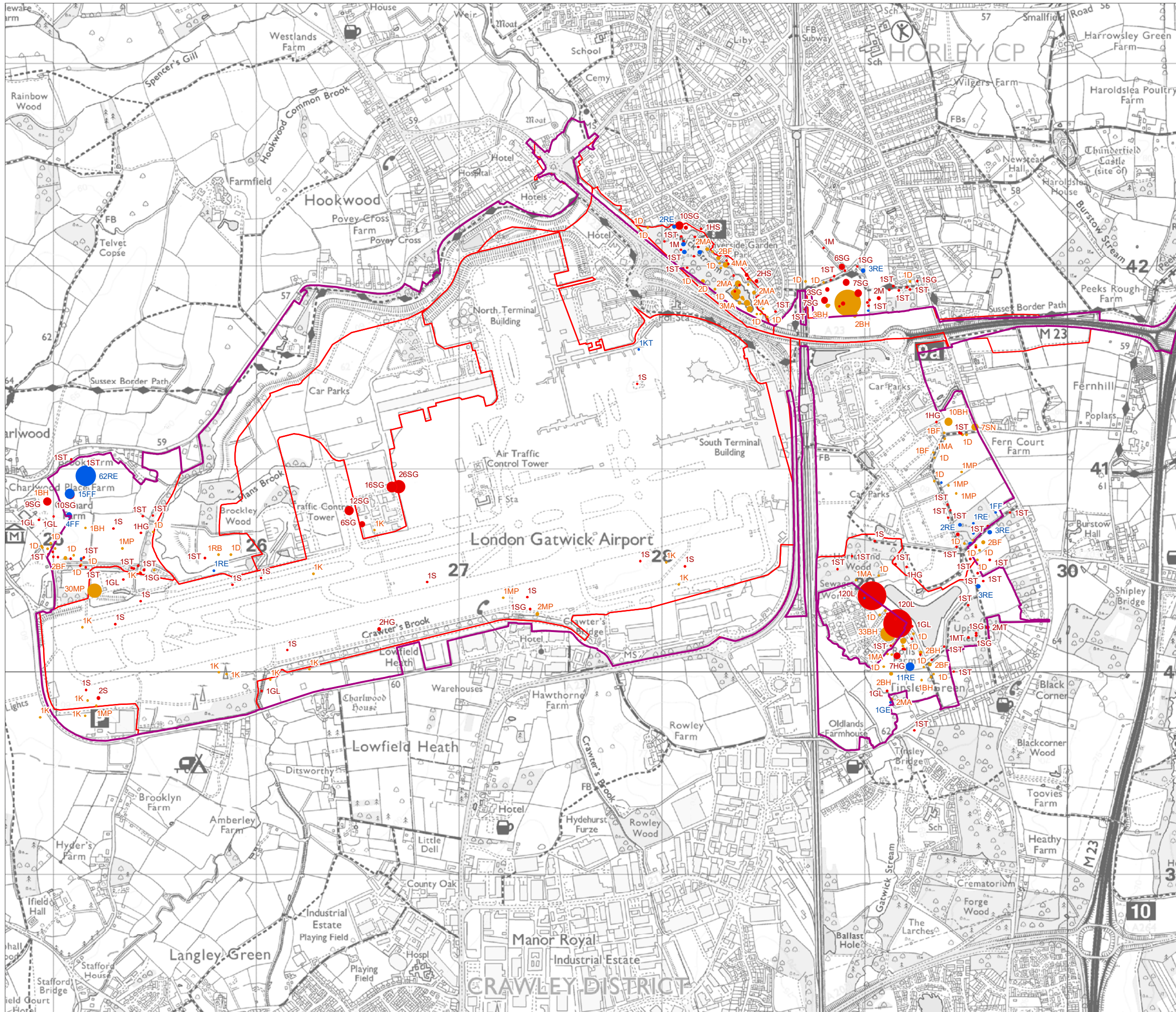

KEY

Project Site Boundary (PEIR)

Ecology Parcels

Schedule 1 listed species

- 1
- 5
- 10
- 50
- 100

- Species codes**
- FC Firecrest
 - FF Fieldfare
 - GE Green Sandpiper
 - KT Red Kite
 - RE Redwing
 - FF Fieldfare
 - GL Grey Wagtail
 - HG Herring Gull
 - HS House Sparrow
 - L Lapwing
 - M Mistle Thrush
 - MT Marsh Tit
 - RE Redwing
 - S Skylark
 - SG Starling
 - ST Song Thrush
 - WK Woodcock
 - BF Bullfinch
 - BH Black-headed Gull
 - CM Common Gull
 - D Dunnock
 - GE Green Sandpiper
 - GJ Greylag Goose
 - K Kestrel
 - LB Lesser Black-backed Gull
 - MA Mallard
 - MP Meadow Pipit
 - RB Reed Bunting
 - SN Snipe

Red listed species

- 1
- 5
- 10
- 50
- 100

Amber listed species

- 1
- 5
- 10
- 50
- 100

DOCUMENT
Preliminary Environmental Information Report Appendix 9.6.2

DRAWING TITLE
Distribution of Protected and Notable Bird Species Recorded During 2019 Winter Surveys

DATE
September 2021

	DRAWING NO. FIGURE 3.5.1	REVISION For PEIR Issue
	DRAWN BY KM	PM / CHECKED BY LM

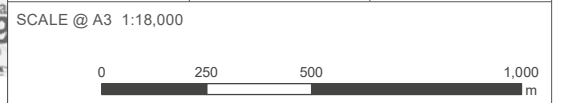

Reproduced from Ordnance Survey map with the permission of Ordnance Survey on behalf of the controller of Her Majesty's Stationery Office © Crown Copyright (2019). License number 0100031673, 10001998, 100048492.

© Copyright 2019 Gatwick Airport Limited. No part of this drawing is to be reproduced without prior permission of Gatwick Airport Limited.