

An aerial photograph of Gatwick Airport's northern runway and taxiway. The runway is a long, straight concrete strip with white markings and arrows. To the left of the runway, there are several large green grassy areas. In the foreground, three aircraft are visible: a small red and white jet on the left, a white jet in the middle, and a large white four-engine jet in the center. The background shows the airport's terminal building, a control tower, and other airport infrastructure. The sky is clear and blue.

YOUR LONDON AIRPORT
Gatwick

Our northern runway: making best use of Gatwick

Land Use and Construction Phasing Plans

Autumn 2021

Existing and Proposed Masterplans

- Existing Masterplan 2021
- Future Baseline Masterplan
- Proposed Masterplan

Existing Masterplan 2021

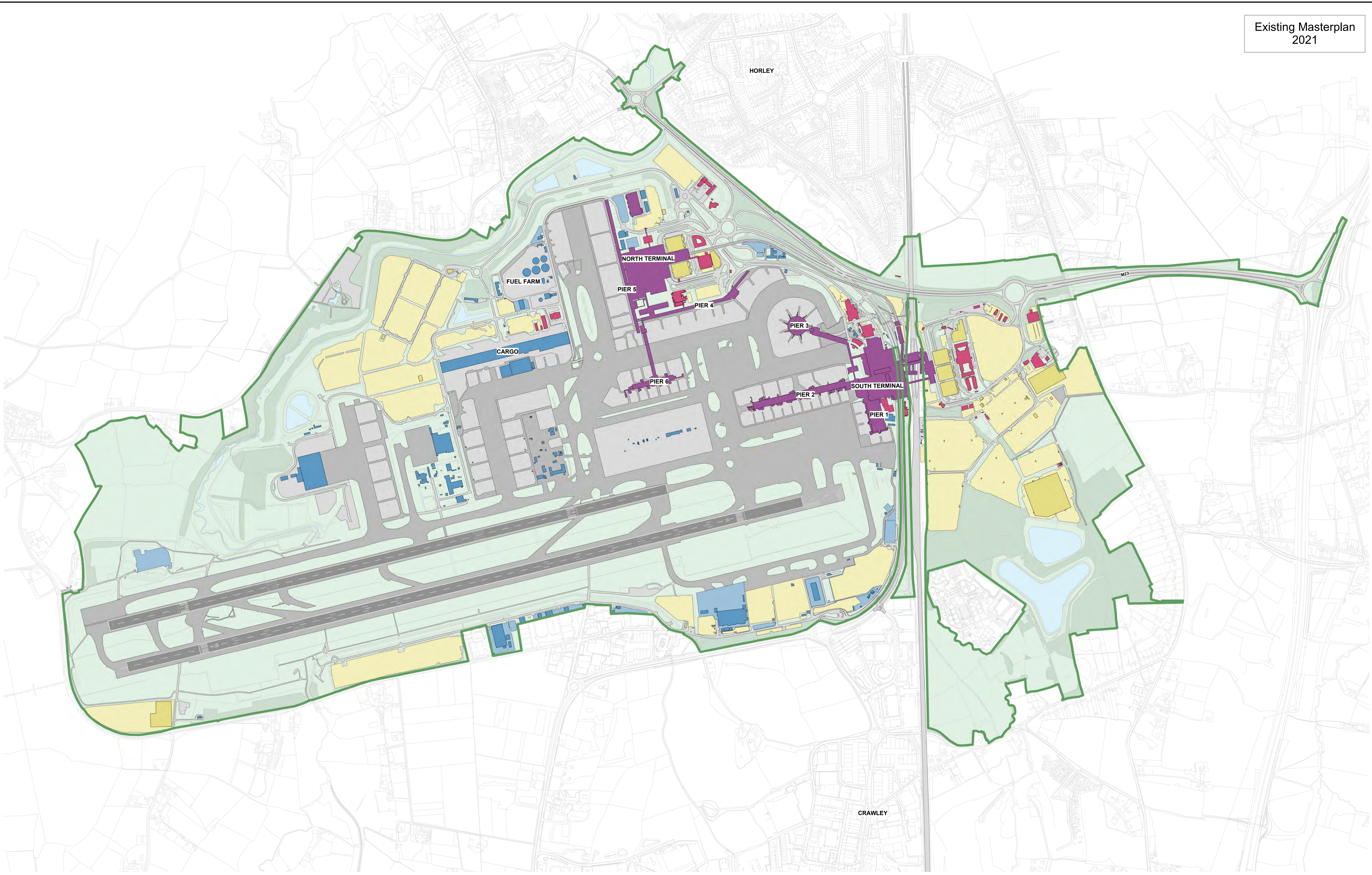

Land Use Key

Existing Site	Land Use	Environmental Mitigation
Existing Runway	Airfield Access	Environmental Mitigation
Existing Roads	Airfield Stands	Water Treatment Safeguarding
Existing Water	Airfield & Landside Operations	
Existing Woodland	Car Parking	
Estate Boundary	Commercial	
	AV Route	
	Contractor Compound	
	Flood Plain	
	Terminal Buildings	
	Landside Surface Access	
	Water	
	Underground Water Storage	

Plans are for illustrative purpose only.

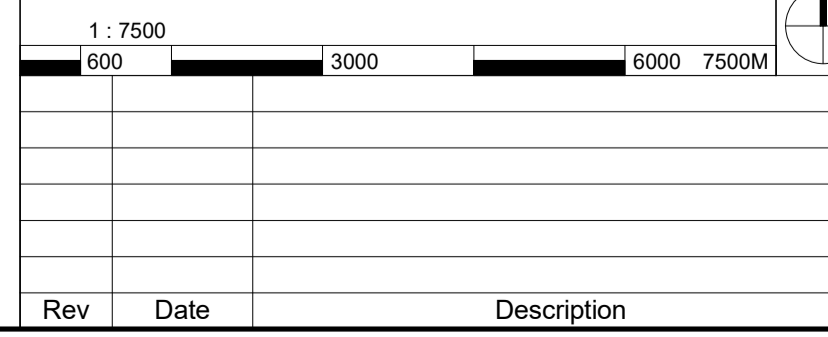

CHAPMAN TAYLOR
GLOBAL ARCHITECTS & MASTERPLANNERS

YOUR LONDON AIRPORT
Gatwick

Project name Gatwick Airport Northern Runway DCO & EIA	
Title Existing Masterplan 2021	

Process Function Code (PFC) XXX	GAL Project No. C41701
Process Function Code Description XXX	Originator's Job No. B754DCO
Drawing Originator Chapman Taylor	Drawn Date 21.05.2021
Checked by LK	Checked Date 24.05.2021
Approved by LK	Approval Date 24.05.2021
Drawn by AR	Scale 1:7500
Status IFR	Reason for Issue IFR
Location-Level-Discipline-PFC-DocType-UniqueNumber	Revision

Future Baseline Masterplan



Land Use Key		Land Use	
Existing Runway	Airfield Access	Contractor Compound	Environmental Mitigation
Existing Roads	Airfield Stands	Flood Plain	Water Treatment Safeguarding
Existing Water	Airfield & Landside Operations	Terminal Buildings	
Existing Woodland	Car Parking	Landside Surface Access	
Estate Boundary	Commercial	Water	
	AV Route	Underground Water Storage	

NOTE: PROPOSED WORKS ARE NOT PART OF THE DCO APPLICATION
 Plans are for illustrative purpose only.

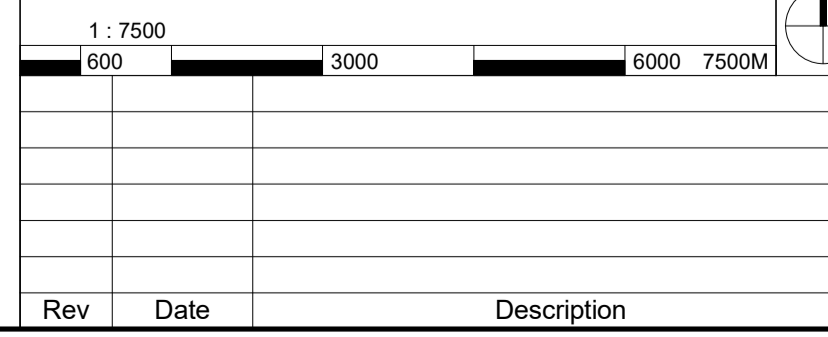

ARCADIS
 YOUR LONDON AIRPORT
Gatwick

Project name	Gatwick Airport Northern Runway DCO & EIA		
Process Function Code (PFC)	XXX	GAL Project No.	C41701
Process Function Code Description	XXX	Originator's Job No.	B754DCO
Drawing Originator	Chapman Taylor	Drawn Date	21.05.2021
Checked by	LK	Checked Date	24.05.2021
Approved by	LK	Approval Date	24.05.2021
Drawn by	AR	Scale	1:7500
Status	IFR	Reason for Issue	IFR
Location-Level-Discipline-PFC-DocType-UniqueNumber		Revision	

Proposed Works Masterplan

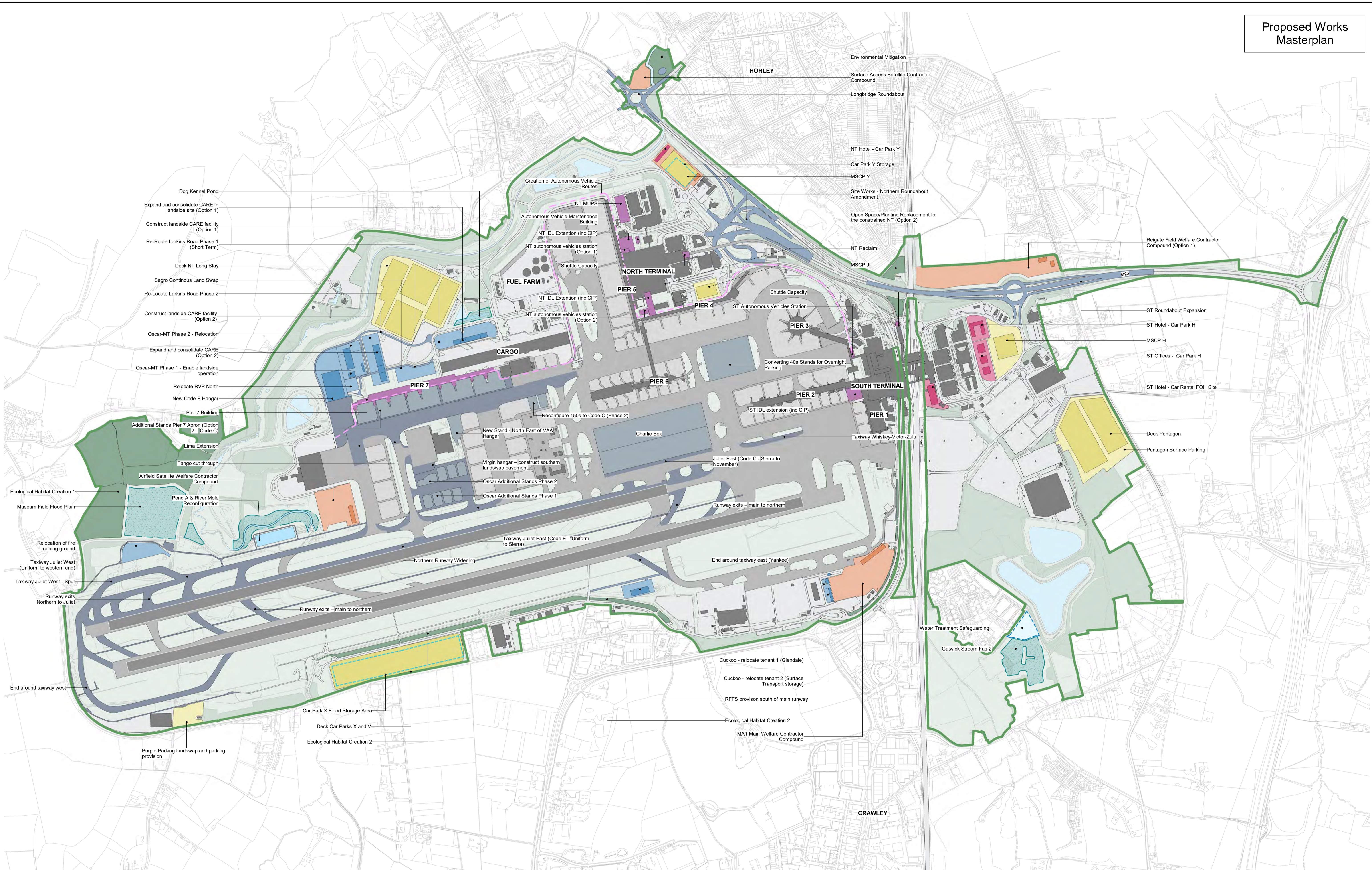

Land Use Key	
Existing Site	Land Use
Existing Runway	Airfield Access
Existing Roads	Airfield Stands
Existing Water	Airfield & Landside Operations
Existing Woodland	Car Parking
Estate Boundary	Commercial
	AV Route
	Contractor Compound
	Flood Plain
	Terminal Buildings
	Landside Surface Access
	Water
	Underground Water Storage
	Environmental Mitigation
	Water Treatment Safeguarding

Plans are for illustrative purpose only.

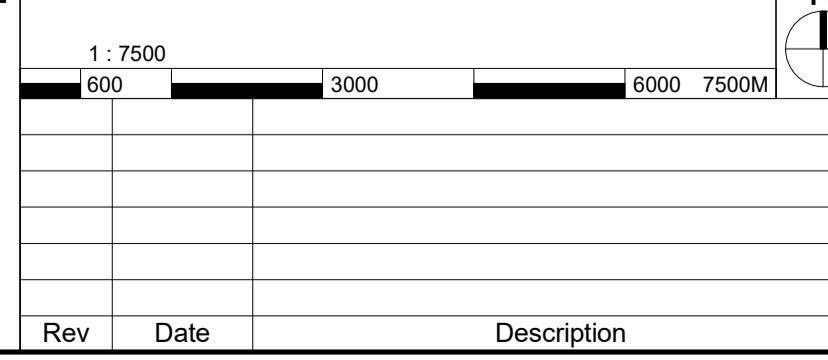

ARCADIS

CHAPMAN TAYLOR
GLOBAL ARCHITECTS & MASTERPLANNERS

YOUR LONDON AIRPORT
Gatwick

Project name Gatwick Airport Northern Runway DCO & EIA	
Title Proposed Works Masterplan	

Process Function Code (PFC) XXX	GAL Project No. C41701
Process Function Code Description XXX	Originator's Job No. B754DCO
Drawing Originator Chapman Taylor	Drawn Date 21.05.2021
Checked by LK	Checked Date 24.05.2021
Approved by LK	Approval Date 24.05.2021
Drawn by AR	Scale 1:7500
Status IFR	Reason for Issue IFR
Location-Level-Discipline-PFC-DocType-UniqueNumber	Revision

Construction Phasing Plans

- Construction Phasing Plan 2026
- Construction Phasing Plan 2029
- Construction Phasing Plan 2032

Phased Construction Plan 2026

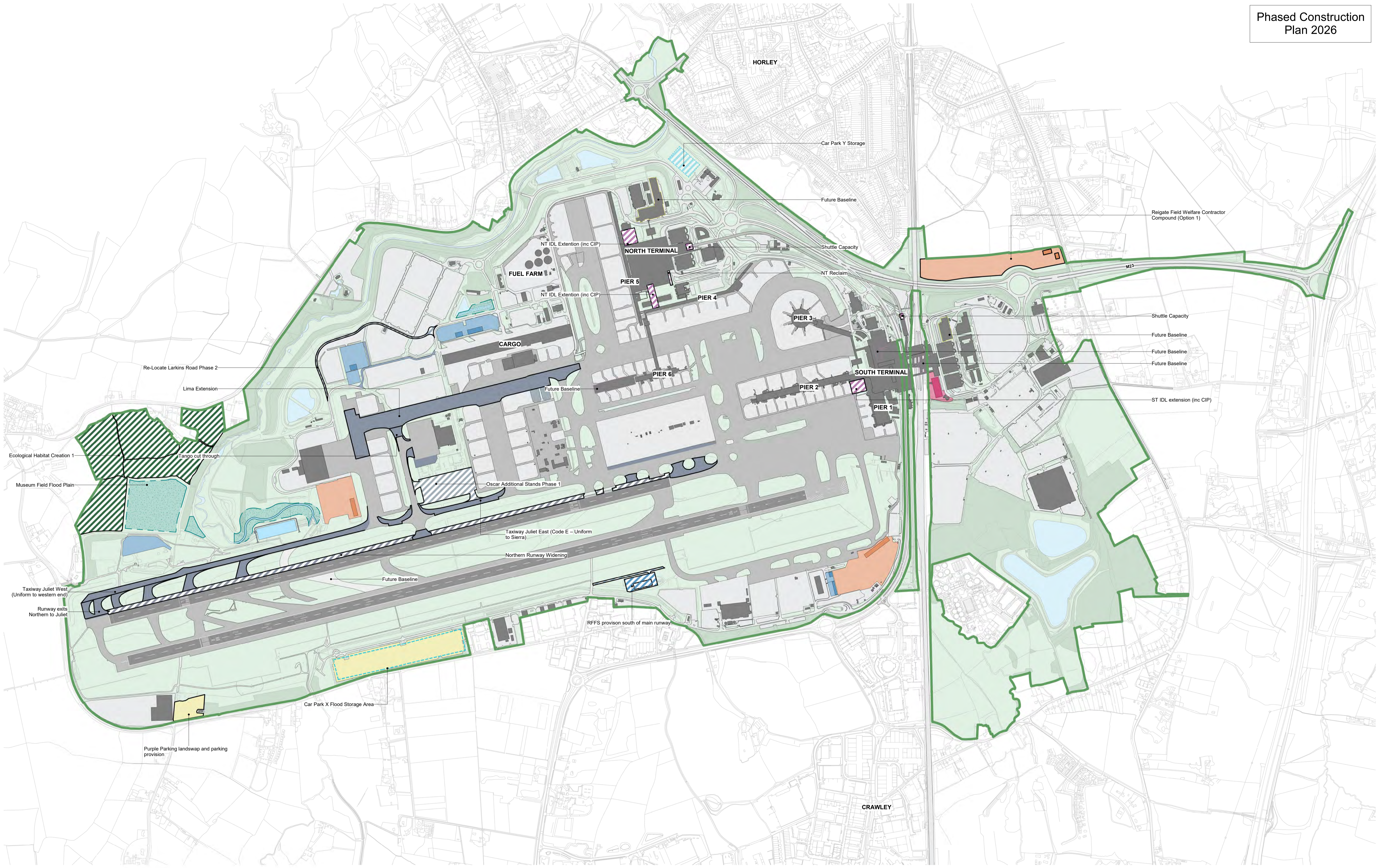

Phased Construction Key

Existing Site	Completed Sites	Construction Sites	Existing Sites	Future Baseline Completed Sites
Existing Site	Airfield Access	Airfield Access	Airfield Access	Future Baseline Terminal Buildings
Existing Runway	Airfield Stands	Airfield Stands	Airfield Stands	Future Baseline Car Parking
Existing Roads	Airfield & Landside Operations	Airfield & Landside Operations	Airfield & Landside Operations	Future Baseline Runway Exits
Existing Buildings	Car Parking	Car Parking	Car Parking	
Existing Water	Commercial	Commercial	Commercial	
	AV Route	AV Route	AV Route	
		Contractor Compound	Contractor Compound	
		Flood Plain	Flood Plain	
		Terminal Buildings	Terminal Buildings	
		Landside Surface Access	Landside Surface Access	
		Water Treatment Safeguarding	Water Treatment Safeguarding	
		Underground Water Storage	Underground Water Storage	

Plans are for illustrative purpose only.

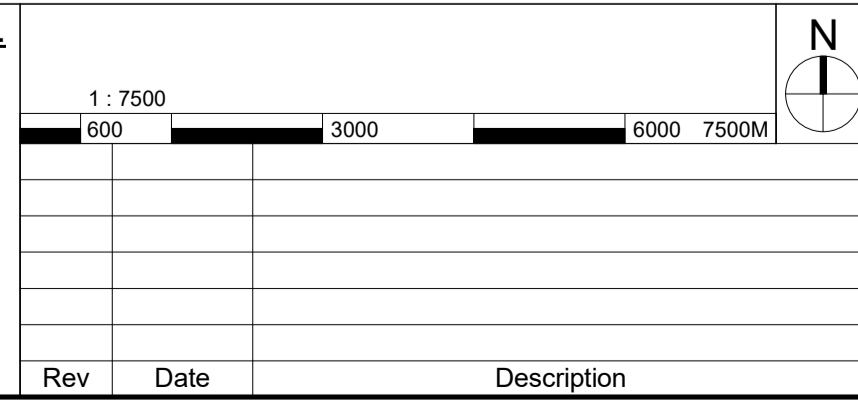

CHAPMAN TAYLOR
GLOBAL ARCHITECTS & MASTERPLANNERS

YOUR LONDON AIRPORT
Gatwick

Project name Gatwick Airport Northern Runway DCO & EIA		Process Function Code (PFC) XXX		GAL Project No. C41701	
Process Function Code Description XXX		Originator's Job No. B754DCO		Drawn Date 21.05.2021	
Drawing Originator Chapman Taylor		Checked Date 24.05.2021		Drawn by AR	
Checked by LK		Approval Date 24.05.2021		Scale 1:7500	
Approved by LK		Reason for Issue IFR		Revision	
Location-Level-Discipline-PFC-DocType-UniqueNumber					

Phased Construction Plan 2029

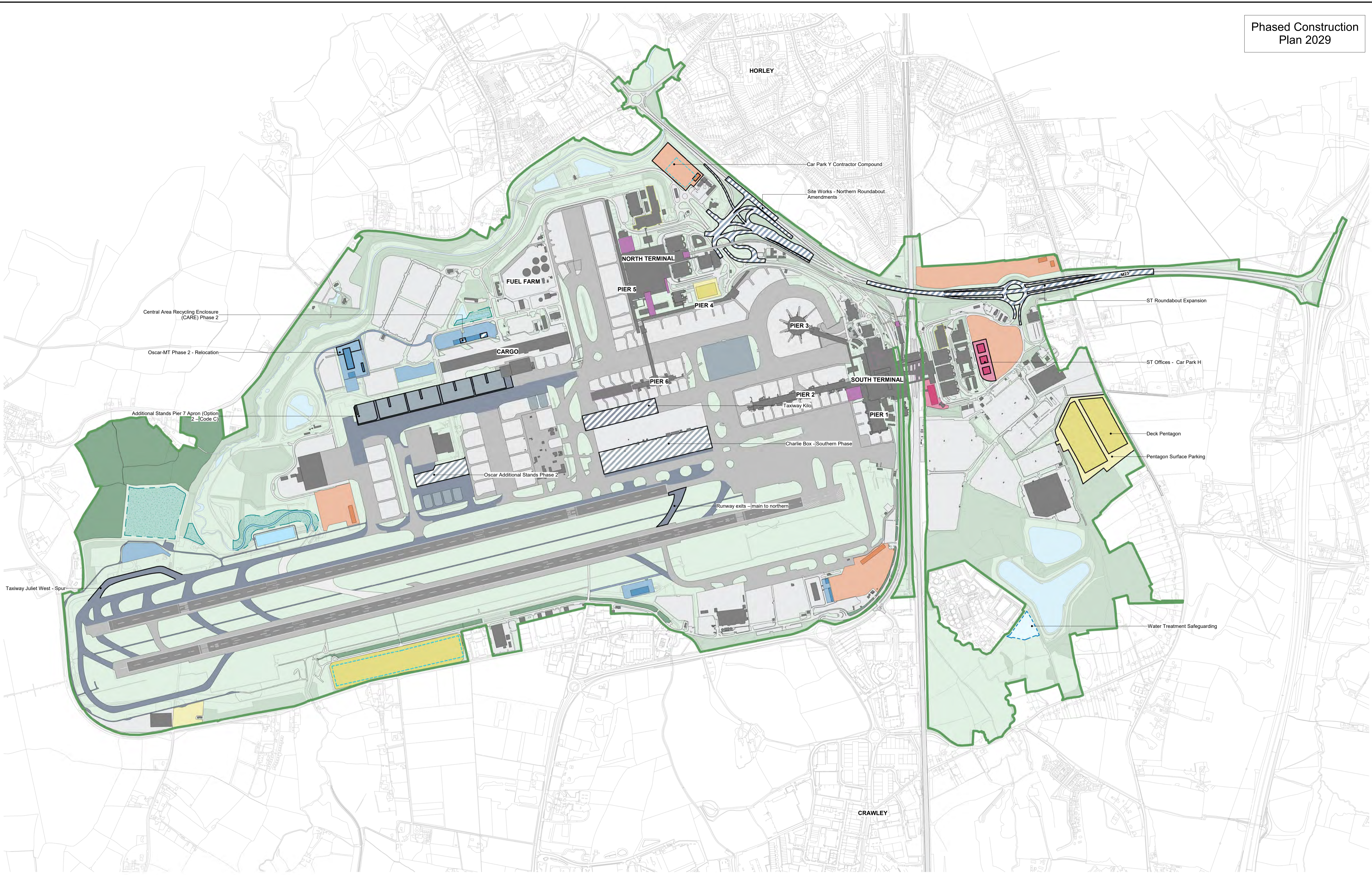

Phased Construction Key

Existing Site	Completed Sites	Construction Sites	Existing Sites	Future Baseline Completed Sites
Existing Site	Airfield Access	Contractor Compound	Airfield Access	Future Baseline Terminal Buildings
Existing Runway	Airfield Stands	Flood Plain	Airfield Stands	Future Baseline Car Parking
Existing Roads	Airfield & Landside Operations	Terminal Buildings	Airfield & Landside Operations	Future Baseline Runway Exits
Existing Buildings	Car Parking	Landside Surface Access	Car Parking	
Existing Water	Commercial	Water Treatment Safeguarding	Commercial	
	AV Route	Underground Water Storage	AV Route	

Plans are for illustrative purpose only.

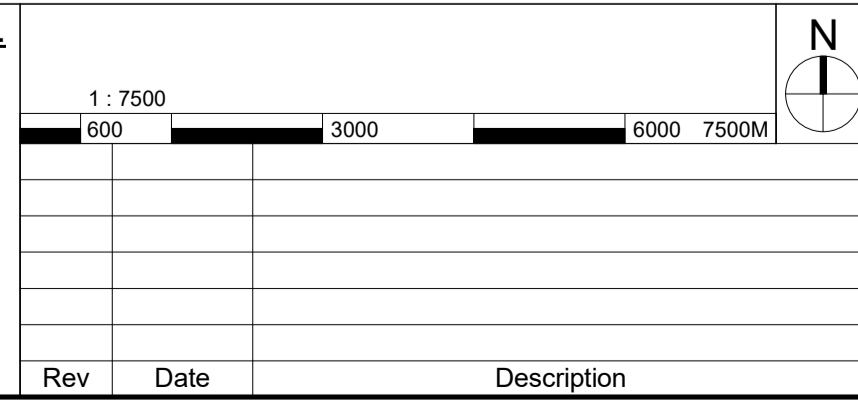

CHAPMAN TAYLOR
GLOBAL ARCHITECTS & MASTERPLANNERS

YOUR LONDON AIRPORT
Gatwick

Project name Gatwick Airport Northern Runway DCO & EIA		Process Function Code (PFC) XXX		GAL Project No. C41701	
Process Function Code Description XXX		Originator's Job No. B754DCO		Drawn Date 21.05.2021	
Drawing Originator Chapman Taylor		Checked Date 24.05.2021		Drawn by AR	
Checked by LK		Approval Date 24.05.2021		Scale 1:7500	
Approved by LK		Location-Level-Discipline-PFC-DoctType-UniqueNumber		Reason for Issue IFR	
Rev		Date		Description	

Phased Construction Plan 2032

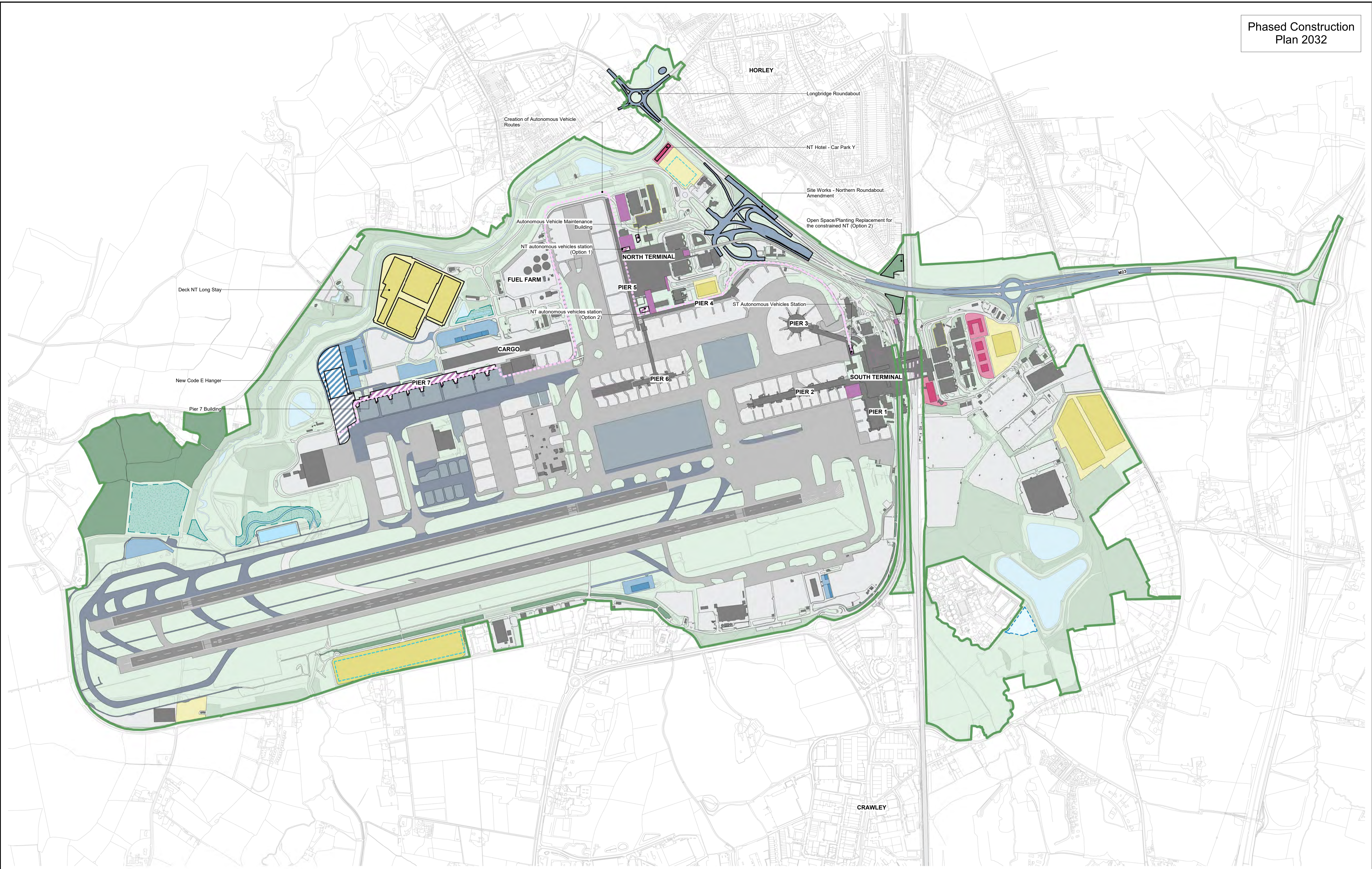

Phased Construction Key

Existing Site	Completed Sites	Construction Sites	Existing Sites	Future Baseline Completed Sites
Existing Site	Airfield Access	Contractor Compound	Airfield Access	Future Baseline Terminal Buildings
Existing Runway	Airfield Stands	Flood Plain	Airfield Stands	Future Baseline Car Parking
Existing Roads	Airfield & Landside Operations	Terminal Buildings	Airfield & Landside Operations	Future Baseline Runway Exits
Existing Buildings	Car Parking	Landside Surface Access	Car Parking	
Existing Water	Commercial	Water Treatment Safeguarding	Commercial	
	AV Route	Underground Water Storage	AV Route	

Plans are for illustrative purpose only.

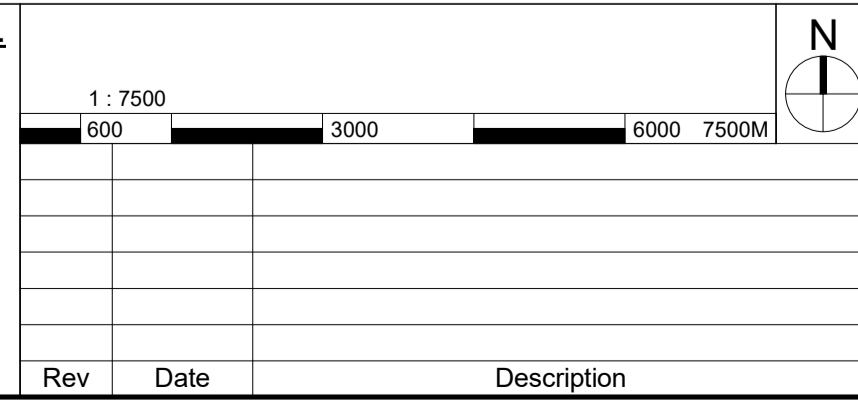

CHAPMAN TAYLOR
GLOBAL ARCHITECTS & MASTERPLANNERS

YOUR LONDON AIRPORT
Gatwick

Project name Gatwick Airport Northern Runway DCO & EIA		Process Function Code (PFC) XXX		GAL Project No. C41701	
Process Function Code Description XXX		Originator's Job No. B754DCO		Drawn Date 21.05.2021	
Drawing Originator Chapman Taylor		Checked Date 24.05.2021		Drawn by AR	
Checked by LK		Approval Date 24.05.2021		Scale 1:7500	
Approved by LK		Status IFR		Reason for Issue IFR	
Location-Level-Discipline-PFC-DocType-UniqueNumber		Revision			

YOUR LONDON AIRPORT
Gatwick