

An aerial photograph of Gatwick Airport's northern runway and taxiway. The runway is a long, straight concrete strip with white markings, including the number '26' and the letter 'L'. Several aircraft are visible on the taxiway and runway. In the foreground, a large white Airbus A380 is taxiing. To its left, a smaller white aircraft is also taxiing. Further up the runway, another white aircraft is visible. In the bottom left corner, a red and white easyJet aircraft is taxiing. The surrounding area includes green grass, paved taxiways, and airport buildings in the distance. A control tower is visible on the right side of the image.

YOUR LONDON AIRPORT
Gatwick

Our northern runway: making best use of Gatwick

Preliminary Environmental Information Report
Appendix 13.6.2: Air Quality Sensitive Receptors and Background Pollutant Concentrations
September 2021

Table of Contents

1	Introduction	1
2	Sensitive Receptors	1
3	Background Pollutant Concentrations	39
4	Glossary	40

1 Introduction

1.1.1 This document forms Appendix 13.6.2 of the Preliminary Environmental Information Report (PEIR) prepared on behalf of Gatwick Airport Limited (GAL). The PEIR presents the preliminary findings of the Environmental Impact Assessment (EIA) process for the proposal to make best use of Gatwick Airport's existing runways (referred to within this report as 'the Project'). The Project proposes alterations to the existing northern runway which, together with the lifting of the current restrictions on its use, would enable dual runway operations. The Project includes the development of a range of infrastructure and facilities which, with the alterations to the northern runway, would enable the airport passenger and aircraft operations to increase. Further details regarding the components of the Project can be found in the Chapter 5: Project Description.

2 Sensitive Receptors

2.1 Human Receptors

2.1.1 The locations of the modelled human receptors are presented in Appendix 13.6.2 Figure 1.1.1 to Figure 1.1.4. If the receptor is located in an Air Quality Management Area (AQMA) it is flagged in the table with the name of the corresponding AQMA provided.

Table 2.1.1: Modelled Human Receptor Locations

ID	Name	X	Y	Type	In AQMA?	AQMA Title
C0001	Outreach 3 Way Ifield Hall Charlwood Road Crawley	524684	138861	Other	No	
C0002	Ifield Community Centre	529165	137196	Other	No	
CD001	CR/2017/0997/OUT	529285	137244	Committed development, residential	No	
CD002	CR/2018/0341/FUL	529285	137244	Committed development, residential	No	
CD003	CR/2016/0962/ARM	529285	137244	Committed development, residential	No	
CD004	CR/2016/0662/FUL	529285	137244	Committed development, residential	No	
CD005	CR/2016/0048/ARM	529285	137244	Committed development, school	No	
CD006	CR/2015/0609/FUL	529285	137244	Committed development, residential	No	
CD007	CR/2013/0610/ARM	529285	137244	Committed development, residential	No	
CD008	CR/2016/0972/FUL	529285	137244	Committed development, residential	No	
CD009	CR/2015/0389/FUL	529285	137244	Committed development, residential	No	
CD010	CR/2018/0544/OUT	529285	137244	Committed development, residential	No	
CD011	CR/2018/0894/OUT	529285	137244	Committed development, residential	No	
CD012	CR/2017/0921/FUL	529285	137244	Committed development, residential	No	
CD013	CR/2017/0444/FUL	529285	137244	Committed development, residential	No	
CD014	CR/2014/0764/OUT	529285	137244	Committed development, other	No	
CD015	CR/2019/0660/FUL	529285	137244	Committed development, residential	No	
CD016	CR/2019/0330/FUL	529285	137244	Committed development, residential	No	
CD017	CR/2019/0271/PA3	529285	137244	Committed development, residential	No	
CD018	CR/2014/0524/PA3	529285	137244	Committed development, residential	No	
CD019	CR/2006/0695/OUT	529285	137244	Committed development, residential	No	
CD020	CR/2009/0352/OUT	529285	137244	Committed development, residential	No	
CD021	CR/2015/0552/NCC	529285	137244	Committed development, residential	No	
CD022	CR/2020/0274/FUL	529285	137244	Committed development, residential	No	
CD023	CR/2020/0192/RG3	529285	137244	Committed development, residential	No	

ID	Name	X	Y	Type	In AQMA?	AQMA Title
CD024	CR/2020/0037/FUL	529285	137244	Committed development, residential	No	
CD025	CR/2019/0845/FUL	529285	137244	Committed development, school	No	
CD026	CR/2019/0542/FUL	529285	137244	Committed development, residential	No	
CD027	CR/2020/0024/FUL	529285	137244	Committed development, residential	No	
CD029	18/00967/OUT	529285	137244	Committed development, residential	No	
CD030	14/02124/F	529285	137244	Committed development, residential	No	
CD031	15/00731/F	529285	137244	Committed development, residential	No	
CD032	15/00640/P3JPA	529285	137244	Committed development, residential	No	
CD033	15/00500/F	529285	137244	Committed development, residential	Yes	AQMA No.3 (Horley)
CD034	16/01739/PAP3O	529285	137244	Committed development, residential	No	
CD035	19/00147/F	529285	137244	Committed development, residential	No	
CD036	18/01971/F	529285	137244	Committed development, care home	No	
CD038	19/01365/S73 (Lodgecrest Development Site)	529285	137244	Committed development, residential	Yes	AQMA No. 12 (Redhill)
CD039	17/02196/F	529285	137244	Committed development, residential	No	
CD040	19/01623/F	529285	137244	Committed development, residential	No	
CD042	18/01158/F	529285	137244	Committed development, other	Yes	AQMA No. 12 (Redhill)
CD043	19/00063/F	529285	137244	Committed development, residential	No	
CD044	18/00222/OUT	529285	137244	Committed development, residential	No	
CD045	20/02034/F	529285	137244	Committed development, residential	Yes	AQMA No.3 (Horley)
CD046	20/02017/S73	529285	137244	Committed development, residential	No	
CD047	19/00210/RM1	529285	137244	Committed development, residential	No	
CD048	20/01199/S73	529285	137244	Committed development, residential	No	
CD049	20/01103/F	529285	137244	Committed development, residential	Yes	AQMA No.3 (Horley)
CD050	20/02644/HHOLD	529285	137244	Committed development, residential	Yes	AQMA No.3 (Horley)
CD051	20/01704/OUT	529285	137244	Committed development, residential	Yes	AQMA No.3 (Horley)
CD052	20/02770/F	529285	137244	Committed development, residential	No	
CD053	20/01477/PAP3O	529285	137244	Committed development, residential	No	
CD055	20/01880/CONLA	529285	137244	Committed development, residential	No	
CD056	20/00862/PAP3O	529285	137244	Committed development, residential	No	
CD057	19/01417/OUT	529285	137244	Committed development, residential	No	
CD058	19/01973/OUT	529285	137244	Committed development, residential	No	
CD059	19/01931/S73	529285	137244	Committed development, residential	No	
CD060	20/02823/PAP3O	529285	137244	Committed development, residential	No	
CD061	19/00986/F	529285	137244	Committed development, residential	No	
CD062	2019/548/EIA	529285	137244	Committed development, residential	No	
CD063	2018/2567	529285	137244	Committed development, residential	No	
CD066	2020/2297	529285	137244	Committed development, residential	No	
CD067	2020/1099	529285	137244	Committed development, residential	No	
CD068	2017/2292/cond1	529285	137244	Committed development, residential	No	
CD069	DC/17/2481	529285	137244	Committed development, residential	No	

ID	Name	X	Y	Type	In AQMA?	AQMA Title
CD071	DC/14/2132	529285	137244	Committed development, residential	No	
CD072	DC/13/0368	529285	137244	Committed development, residential	No	
CD074	DC/19/1529	529285	137244	Committed development, school	No	
CD078	EIA/20/0004	529285	137244	Committed development, residential	No	
CD079	DC/20/0882	529285	137244	Committed development, residential	No	
CD081	MO/2019/1808	529285	137244	Committed development, residential	No	
CD082	MO/2012/1621	529285	137244	Committed development, residential	No	
CD083	MO/2020/0412	529285	137244	Committed development, residential	No	
CD085	13/04127/OUTES	529285	137244	Committed development, residential	No	
CD086	DM/18/3525	529285	137244	Committed development, residential	No	
CD087	14/04662/OUT	529285	137244	Committed development, residential	No	
CD091	DM/21/0028	529285	137244	Committed development, care home	No	
CD092	DM/20/3081	529285	137244	Committed development, care home	No	
CD095	Tinsley Lane	529285	137244	Committed development, residential	No	
CD096	Land East of London Road Northgate	529285	137244	Committed development, residential	No	
CD097	7 - 13 The Broadway & 1 - 3 Queens Square	529285	137244	Committed development, residential	No	
CD098	Land adjacent to Sutherland House	529285	137244	Committed development, residential	No	
CD099	Shaw House Pegler Way	529285	137244	Committed development, residential	No	
CD101	Land to the southeast of Heathy Farm Balcombe Road	529285	137244	Committed development, residential	No	
CD103	Telford Place/ Haslett Avenue	529285	137244	Committed development, residential	No	
CD104	County Buildings	529285	137244	Committed development, residential	No	
CD105	Crawley College	529285	137244	Committed development, residential	No	
CD106	Land at Cross Keys	529285	137244	Committed development, residential	No	
CD107	Henty Close Bewbush	529285	137244	Committed development, residential	No	
CD108	Rushetts Road Play Area	529285	137244	Committed development, residential	No	
CD109	Land east of Balcombe Road/Street Hill	529285	137244	Committed development, residential	No	
CD110	St. Catherine's Hospice	529285	137244	Committed development, residential	No	
CD113	Woodhurst Farmhouse Old Brighton Road South Pease Pottage	529285	137244	Committed development, residential	No	
CD114	Copthorne Golf Club Copthorne Common Road Copthorne	529285	137244	Committed development, residential	No	
CD115	Crabbet Park Old Hollow Near Crawley Worth	529285	137244	Committed development, residential	No	
CD116	Land off the Close and Haroldslea Drive	529285	137244	Committed development, residential	No	
CD117	Land at Meath Green	529285	137244	Committed development, residential	No	
CD120	Land at Sandcross Lane	529285	137244	Committed development, residential	No	
CD122	Reading Arch Road/ Brighton Road North	529285	137244	Committed development, residential	No	
CD124	Former Chequers Hotel Bonehurst Road	529285	137244	Committed development, residential	No	
CD125	59-61 Brighton Road Horley	529285	137244	Committed development, residential	No	
CD126	Telephone Exchange Victoria Road South	529285	137244	Committed development, residential	No	
CD127	Colebrook Noke Drive	529285	137244	Committed development, residential	No	
CD128	Former Longmead Centre	529285	137244	Committed development, residential	No	
CD130	Land adjacent to the Town Hall Castlefield Road	529285	137244	Committed development, residential	No	

ID	Name	X	Y	Type	In AQMA?	AQMA Title
CD131	Library and Pool House Bancroft Road Reigate	529285	137244	Committed development, residential	No	
CD132	Land West of Castle Drive	529285	137244	Committed development, residential	No	
CD133	Horley Police Station 15 Massetts Road	529285	137244	Committed development, residential	Yes	AQMA No.3 (Horley)
CD134	Land at Plough Road and Redehall Road Smallfield	529285	137244	Committed development, residential	No	
CD135	Land North of Plough Road Smallfield	529285	137244	Committed development, residential	No	
CD136	Woodlands Garage Chapel Road Smallfield	529285	137244	Committed development, residential	No	
CD137	Land north of Rosemary Lane	529285	137244	Committed development, residential	No	
CD138	Land east of Ifield Road	529285	137244	Committed development, residential	No	
CD146	Land Rear of Moonshiners Dolby Green	529285	137244	Committed development, residential	No	
CD147	Land West of Reigate Road Hookwood Site Allocation Policy SA42	529285	137244	Committed development, residential	No	
CD151	Land at the Priest's House Leigh	529285	137244	Committed development, residential	No	
CD152	Land at Tapners road Leigh	529285	137244	Committed development, residential	No	
CD153	Land south of Kennel Lane Hookwood	529285	137244	Committed development, residential	No	
CD154	Land adjacent to Three Ares Hookwood	529285	137244	Committed development, residential	No	
CH0037	Little Smugglers	529285	137244	Care home	No	
CH0046	Rowfant Residential Home	529285	137244	Care home	No	
CH0048	Care at Stennings	529285	137244	Care home	No	
CH0059	Aniska Lodge	529285	137244	Care home	No	
CH0068	Homelands Nursing Home	529285	137244	Care home	No	
CH0070	Kingsmead Lodge	529285	137244	Care home	No	
CH0071	Kingsmead Care Centre	529285	137244	Care home	No	
CH0106	Smugglers Barn	529285	137244	Care home	No	
CH0110	Brownrigg	529285	137244	Care home	No	
CH0118	Francis Court	529285	137244	Care home	No	
CH0139	Abbey Lodge	529285	137244	Care home	Yes	Croydon AQMA
CH0142	Addington House	529285	137244	Care home	Yes	Croydon AQMA
CH0144	Allswell Lodge	529285	137244	Care home	Yes	Sutton AQMA
CH0145	Angel Home	529285	137244	Care home	Yes	Sutton AQMA
CH0148	Beech Tree Care Home	529285	137244	Care home	Yes	Croydon AQMA
CH0149	Brighton Road	529285	137244	Care home	Yes	Croydon AQMA
CH0150	The Manor	529285	137244	Care home	Yes	Croydon AQMA
CH0151	Beth Ezra	529285	137244	Care home	Yes	Croydon AQMA
CH0152	Better Care Residential Home	529285	137244	Care home	Yes	Croydon AQMA
CH0154	Blake Court	529285	137244	Care home	Yes	Croydon AQMA
CH0156	851 Brighton Road	529285	137244	Care home	Yes	Croydon AQMA
CH0159	Callum House	529285	137244	Care home	Yes	Croydon AQMA
CH0161	Carlene House	529285	137244	Care home	Yes	Croydon AQMA
CH0163	Clifton Manor	529285	137244	Care home	Yes	Sutton AQMA
CH0164	82 Coombe Road	529285	137244	Care home	Yes	Croydon AQMA
CH0167	Cranley Gardens	529285	137244	Care home	Yes	Sutton AQMA

ID	Name	X	Y	Type	In AQMA?	AQMA Title
CH0169	Dunheved Lodge	529285	137244	Care home	Yes	Croydon AQMA
CH0170	The Eadmund	529285	137244	Care home	Yes	Croydon AQMA
CH0172	Elm Glade	529285	137244	Care home	Yes	Sutton AQMA
CH0175	Evergreen Partnership	529285	137244	Care home	Yes	Sutton AQMA
CH0176	Foxley Lodge	529285	137244	Care home	Yes	Croydon AQMA
CH0177	Gate Lodge	529285	137244	Care home	Yes	Croydon AQMA
CH0179	Care Management Group - 3 The Green	529285	137244	Care home	Yes	Sutton AQMA
CH0181	Hall Grange	529285	137244	Care home	Yes	Croydon AQMA
CH0182	Heather Way Home	529285	137244	Care home	Yes	Croydon AQMA
CH0183	Care Management Group - 374 St Helier Avenue	529285	137244	Care home	Yes	Merton AQMA
CH0186	Jordan Lodge	529285	137244	Care home	Yes	Croydon AQMA
CH0187	Hunters Lodge	529285	137244	Care home	Yes	Croydon AQMA
CH0188	Jean Garwood House	529285	137244	Care home	Yes	Croydon AQMA
CH0189	Scott House	529285	137244	Care home	Yes	Croydon AQMA
CH0190	Linda Lodge	529285	137244	Care home	Yes	Sutton AQMA
CH0191	Lucerne House	529285	137244	Care home	Yes	Croydon AQMA
CH0192	Manon House	529285	137244	Care home	Yes	Croydon AQMA
CH0196	Nas House	529285	137244	Care home	Yes	Croydon AQMA
CH0199	The Params Care Ltd	529285	137244	Care home	Yes	Croydon AQMA
CH0204	Raola House	529285	137244	Care home	Yes	Sutton AQMA
CH0205	44 Kimberley Road	529285	137244	Care home	Yes	Croydon AQMA
CH0207	Oval Residential	529285	137244	Care home	Yes	Croydon AQMA
CH0208	170 Oval Road	529285	137244	Care home	Yes	Croydon AQMA
CH0209	477 Brighton Road	529285	137244	Care home	Yes	Croydon AQMA
CH0210	33 Gonville Road	529285	137244	Care home	Yes	Croydon AQMA
CH0213	Rosina Lodge	529285	137244	Care home	Yes	Croydon AQMA
CH0214	Rosswood Gardens	529285	137244	Care home	Yes	Sutton AQMA
CH0215	Roselawn House	529285	137244	Care home	Yes	Croydon AQMA
CH0219	Ryelands	529285	137244	Care home	Yes	Sutton AQMA
CH0221	Shepherds Corner	529285	137244	Care home	Yes	Croydon AQMA
CH0222	7 Smitham Downs Road	529285	137244	Care home	Yes	Croydon AQMA
CH0223	Speakers Court	529285	137244	Care home	Yes	Croydon AQMA
CH0225	Thornton Lodge	529285	137244	Care home	Yes	Croydon AQMA
CH0227	Tree Tops	529285	137244	Care home	Yes	Croydon AQMA
CH0228	Walton House	529285	137244	Care home	Yes	Sutton AQMA
CH0231	The White House	529285	137244	Care home	Yes	Croydon AQMA
CH0232	White Lodge	529285	137244	Care home	Yes	Croydon AQMA
CH0233	Wilhelmina House	529285	137244	Care home	Yes	Croydon AQMA
CH0235	100 Woodcote Grove Road	529285	137244	Care home	Yes	Croydon AQMA
CH0236	Woodcote House	529285	137244	Care home	Yes	Sutton AQMA

ID	Name	X	Y	Type	In AQMA?	AQMA Title
CH0237	York Road	529285	137244	Care home	Yes	Sutton AQMA
CH0238	14a York Road	529285	137244	Care home	Yes	Sutton AQMA
CH0246	Arundel House	529285	137244	Care home	No	
CH0247	Ashcroft Care Home	529285	137244	Care home	No	
CH0249	Ashleigh House	529285	137244	Care home	No	
CH0251	Barnfield	529285	137244	Care home	Yes	AQMA No.3 (Horley)
CH0252	The Beeches	529285	137244	Care home	No	
CH0254	33 Blanford Road	529285	137244	Care home	Yes	AQMA No.9 (Reigate High St / West St / Bell St)
CH0257	Briar House	529285	137244	Care home	No	
CH0261	Cavendish Care	529285	137244	Care home	No	
CH0262	Cedar Lodge	529285	137244	Care home	No	
CH0269	Church Farm Bungalow	529285	137244	Care home	No	
CH0274	QEF Independent Living Services	529285	137244	Care home	No	
CH0282	Fircroft	529285	137244	Care home	No	
CH0294	Heathercroft	529285	137244	Care home	Yes	AQMA No.3 (Horley)
CH0295	Heathlands (Walton-on-the-Hill)	529285	137244	Care home	No	
CH0303	Kenilworth	529285	137244	Care home	No	
CH0304	Kenilworth (Banstead)	529285	137244	Care home	No	
CH0306	La Luz	529285	137244	Care home	No	
CH0311	Longford	529285	137244	Care home	No	
CH0313	Lumley Road	529285	137244	Care home	No	
CH0314	Malvern	529285	137244	Care home	No	
CH0317	Millview	529285	137244	Care home	No	
CH0320	Nutbush Cottage	529285	137244	Care home	No	
CH0321	56 Oakwood Road	529285	137244	Care home	No	
CH0322	Oakleigh	529285	137244	Care home	No	
CH0327	Park Hall Resource Centre	529285	137244	Care home	No	
CH0330	Prinsted	529285	137244	Care home	Yes	AQMA No.3 (Horley)
CH0331	Prosignia Ltd	529285	137244	Care home	No	
CH0332	Rainscombe Bungalow	529285	137244	Care home	No	
CH0333	Rainscombe Farm	529285	137244	Care home	No	
CH0335	Redehall Cottage	529285	137244	Care home	No	
CH0336	Redstone House	529285	137244	Care home	No	
CH0340	44a Harriotts Lane	529285	137244	Care home	No	
CH0344	Roseland	529285	137244	Care home	No	
CH0345	Rutland Nursing Home	529285	137244	Care home	No	
CH0349	69 Reigate Road	529285	137244	Care home	No	
CH0352	Shrewsbury House	529285	137244	Care home	No	
CH0354	Southlands	529285	137244	Care home	No	
CH0366	1 Wood Close	529285	137244	Care home	No	

ID	Name	X	Y	Type	In AQMA?	AQMA Title
CH0368	Wray Park Care Home	529285	137244	Care home	No	
CH0369	Clayton House	529285	137244	Care home	No	
CH0370	Deerswood Lodge	529285	137244	Care home	No	
CH0371	Queens Lodge	529285	137244	Care home	No	
CH0372	Trent House	529285	137244	Care home	No	
CH0373	Amberley Lodge Nursing Home	529285	137244	Care home	Yes	Croydon AQMA
CH0375	Broadlands Nursing Home Ltd	529285	137244	Care home	Yes	Sutton AQMA
CH0379	Grennell Lodge	529285	137244	Care home	Yes	Sutton AQMA
CH0380	Green Lane	529285	137244	Care home	Yes	Sutton AQMA
CH0383	James Terry Court	529285	137244	Care home	Yes	Croydon AQMA
CH0384	Jesmund Nursing Home	529285	137244	Care home	Yes	Sutton AQMA
CH0385	St John's Nursing Home Ltd	529285	137244	Care home	Yes	Croydon AQMA
CH0388	Orchard House Nursing Home	529285	137244	Care home	Yes	Sutton AQMA
CH0390	Purley View Nursing Home	529285	137244	Care home	Yes	Croydon AQMA
CH0392	Shirley View	529285	137244	Care home	Yes	Sutton AQMA
CH0393	Southdown	529285	137244	Care home	Yes	Sutton AQMA
CH0395	Barchester Thackeray House Care Home	529285	137244	Care home	Yes	Croydon AQMA
CH0397	Tudor House	529285	137244	Care home	Yes	Croydon AQMA
CH0398	Westside Nursing Home	529285	137244	Care home	Yes	Croydon AQMA
CH0399	Whitgift House	529285	137244	Care home	Yes	Croydon AQMA
CH0400	Willow Lodge	529285	137244	Care home	Yes	Sutton AQMA
CH0401	75 Woodcote Road	529285	137244	Care home	Yes	Sutton AQMA
CH0403	The Barn House	529285	137244	Care home	No	
CH0406	Bolters Corner	529285	137244	Care home	No	
CH0407	Broome Park Nursing Home	529285	137244	Care home	No	
CH0409	Chaldon Rise Nursing Home	529285	137244	Care home	No	
CH0410	Coppice Lea Care Home with Nursing	529285	137244	Care home	No	
CH0418	Fermoyle House Nursing Home	529285	137244	Care home	No	
CH0423	The Grange Nursing Home	529285	137244	Care home	No	
CH0425	Kingswood Court	529285	137244	Care home	No	
CH0426	Barchester Wykeham House Care Home	529285	137244	Care home	Yes	AQMA No.3 (Horley)
CH0430	Old Wall Cottage Nursing Home	529285	137244	Care home	No	
CH0432	Barchester Reigate Beaumont	529285	137244	Care home	No	
CH0441	Tyrwhitt House	529285	137244	Care home	No	
CH0442	Warrengate Nursing Home	529285	137244	Care home	No	
CH0446	Ferndale Nursing Home	529285	137244	Care home	No	
CH0447	Ifield Park Care Home	529285	137244	Care home	No	
CH0448	Liberty Lodge	529285	137244	Care home	Yes	Croydon AQMA
CH0449	Heatherwood Nursing Home	529285	137244	Care home	Yes	Croydon AQMA
CH0450	Cheam Cottage	529285	137244	Care home	Yes	Sutton AQMA

ID	Name	X	Y	Type	In AQMA?	AQMA Title
CH0451	Rosina Gardens	529285	137244	Care home	Yes	Croydon AQMA
CH0454	Kings Lodge Centre for Complex Needs	529285	137244	Care home	No	
CH0455	Magnolia House	529285	137244	Care home	Yes	Sutton AQMA
CH0458	Kings Lodge Care Centre	529285	137244	Care home	No	
CH0459	Oak Field	529285	137244	Care home	Yes	Croydon AQMA
CH0460	Burleys Wood	529285	137244	Care home	No	
CH0465	Albany Lodge Nursing Home	529285	137244	Care home	Yes	Croydon AQMA
CH0470	Rowans	529285	137244	Care home	No	
CH0474	Brookmead	529285	137244	Care home	No	
CH0481	Dorandene	529285	137244	Care home	No	
CH0482	The Pantiles Care Home	529285	137244	Care home	No	
CH0484	Rutland House	529285	137244	Care home	Yes	Sutton AQMA
CH0486	Beddington Care Home	529285	137244	Care home	Yes	Croydon AQMA
CH0488	Sutton Court Care Centre	529285	137244	Care home	Yes	Sutton AQMA
CH0489	Woodside Court	529285	137244	Care home	Yes	Croydon AQMA
CH0490	Unicorn House	529285	137244	Care home	Yes	Croydon AQMA
CH0505	Milner House	529285	137244	Care home	No	
CH0507	The Oaks	529285	137244	Care home	No	
CH0508	Paddock Cottage	529285	137244	Care home	No	
CH0509	Ashlong House	529285	137244	Care home	Yes	Sutton AQMA
CH0511	Tushmore Lane	529285	137244	Care home	Yes	Hazelwick AQMA
CH0513	Heavers Court Care Home for Dementia and Nursing	529285	137244	Care home	Yes	Croydon AQMA
CH0520	Anand Lodge	529285	137244	Care home	Yes	Croydon AQMA
CH0522	Croftdown House	529285	137244	Care home	Yes	Croydon AQMA
CH0523	Roseleigh	529285	137244	Care home	No	
CH0528	Young Prospect	529285	137244	Care home	No	
CH0529	Iyanla Residential Home	529285	137244	Care home	Yes	Croydon AQMA
CH0530	44 Broad Green Avenue	529285	137244	Care home	Yes	Croydon AQMA
CH0532	Crystal	529285	137244	Care home	Yes	Croydon AQMA
CH0536	West Hall	529285	137244	Care home	No	
CH0538	The Pines	529285	137244	Care home	No	
CH0541	Barrington Lodge Nursing Home	529285	137244	Care home	Yes	Croydon AQMA
CH0542	Acorns	529285	137244	Care home	No	
CH0543	The Orchards	529285	137244	Care home	No	
CH0544	Oak House	529285	137244	Care home	No	
CH0545	Abbey Cheam Centre	529285	137244	Care home	Yes	Sutton AQMA
CH0546	Bridge House Care Centre	529285	137244	Care home	Yes	Sutton AQMA
CH0547	Chippings	529285	137244	Care home	Yes	AQMA No.3 (Horley)
CH0549	Upfield	529285	137244	Care home	Yes	AQMA No.3 (Horley)
CH0551	Sylvanhurst House- CTK Residential Care Homes	529285	137244	Care home	Yes	Croydon AQMA

ID	Name	X	Y	Type	In AQMA?	AQMA Title
CH0554	Larkfield	529285	137244	Care home	No	
CH0558	Clifton House	529285	137244	Care home	Yes	Croydon AQMA
CH0559	Cabot House	529285	137244	Care home	No	
CH0566	Threeways	529285	137244	Care home	No	
CH0568	Restoration Residential Care Home	529285	137244	Care home	Yes	Sutton AQMA
CH0569	Gracewell of Horley Park	529285	137244	Care home	No	
CH0571	Warren Court	529285	137244	Care home	Yes	Croydon AQMA
CH0574	Villa Maria Nursing Home	529285	137244	Care home	Yes	Croydon AQMA
CH0575	Lona Lodge	529285	137244	Care home	Yes	Sutton AQMA
CH0577	Smallbrook Care Home	529285	137244	Care home	Yes	AQMA No.3 (Horley)
CH0579	Oban House Care Home	529285	137244	Care home	Yes	Croydon AQMA
CH0580	Rosemanor 2	529285	137244	Care home	Yes	Croydon AQMA
CH0582	Tanners Farm	529285	137244	Care home	No	
CH0584	Greensleeves Care Home	529285	137244	Care home	No	
CH0591	Ambleside Lodge	529285	137244	Care home	No	
CH0594	1 Cranleigh Gardens	529285	137244	Care home	Yes	Sutton AQMA
CH0596	Evergreen Lodge	529285	137244	Care home	Yes	Croydon AQMA
CH0597	Angel Lodge	529285	137244	Care home	Yes	Croydon AQMA
CH0598	Clarendon Nursing Home	529285	137244	Care home	Yes	Croydon AQMA
CH0600	Mary's Home	529285	137244	Care home	Yes	Croydon AQMA
CH0604	231 Stafford Road	529285	137244	Care home	Yes	Sutton AQMA
CH0605	63A Victoria Avenue	529285	137244	Care home	Yes	Sutton AQMA
CH0606	Jane House	529285	137244	Care home	No	
E0001	Langshott Infant School Smallfiel Road Horley	528324	143482	Education	No	
E0002	Pound Hill Junior School Crawley Lane Crawley	531692	143115	Education	No	
E0003	Horley Infant School Lumley Road Horley	531651	139444	Education	No	
E0005	Copthorne Church of England Junior School Church Road Crawley	531661	139077	Education	No	
E0006	Fairway Infant School Fairway Crawley	531894	142531	Education	No	
E0007	Redehall Preparatory School Redehall Road Horley	529259	144172	Education	No	
E0008	Trinity Oaks Church of England Primary School Brookfield Drive Horley	529285	137244	Education	No	
E0009	Pound Hill Infant School Crawley Lane Crawley	529285	137244	Education	No	
E0010	Burstow Primary School Wheelers Lane Horley	529285	137244	Education	No	
E0011	Cranbrook Nursery School Antlands Lane Horley	529285	137244	Education	No	
E0012	Langley Green Primary School/Willow Tree Pre-school Stagelands Crawley	529285	137244	Education	No	
E0013	Cranbrook Childcare & Learning Charlwood Road Horley	529285	137244	Education	No	
E0014	Three Bridges Infant School Gales Place Crawley	529285	137244	Education	No	
E0015	Daisy Chain Day Nursery Three Bridges Road Crawley	529285	137244	Education	No	
E0016	Fennies Day Nursery Albert Road Horley	529285	137244	Education	No	
E0017	Northgate Primary School Green Lane Crawley	529285	137244	Education	No	
E0018	Three Bridges Junior School Gales Drive Crawley	529285	137244	Education	No	

ID	Name	X	Y	Type	In AQMA?	AQMA Title
E0019	Milton Mount Primary School Grattons Drive Crawley	529285	137244	Education	No	
E0020	Manorfield Primary and Nursery School Sangers Drive Horley	529285	137244	Education	No	
E0021	Toad Hall Nursery Massetts Road Horley	529285	137244	Education	Yes	AQMA No.3 (Horley)
E0022	St Margaret's Church of England Primary School The Mardens Crawley	529285	137244	Education	No	
E0023	The Mill Primary School Ifield Drive Crawley	529285	137244	Education	No	
E0024	West Green Primary School West Green Drive Crawley	529285	137244	Education	No	
E0025	Brookfield Day Nursery London Road Crawley	529285	137244	Education	No	
E0026	Meath Green Infant School Kiln Lane Horley	529285	137244	Education	No	
E0027	Manor Green Primary School Lady Margaret Road Crawley	529285	137244	Education	No	
E0028	St Wilfrids Catholic School St Wilfrids Way Crawley	529285	137244	Education	No	
E0029	St Wilfrids Catholic School St Wilfrids Way Crawley	529285	137244	Education	No	
E0030	Meath Green Junior School Greenfields Road Horley	529285	137244	Education	No	
E0031	Our Lady Queen of Heaven Catholic Primary School Hare Lane Crawley	529285	137244	Education	No	
E0032	The Oakwood School Balcombe Road Horley	529285	137244	Education	No	
E0033	Hazelwick School Hazelwick Mill Lane Crawley	529285	137244	Education	No	
E0034	Yattendon School Oakwood Road Horley	529285	137244	Education	No	
E0035	Gossops Green Community Primary School Kidborough Road Crawley	529285	137244	Education	No	
E0036	Willow Tree Montessori Lumley Road Horley	529285	137244	Education	No	
E0037	Charlwood Village Infant School/Charlwood Pre-school Swan Lane Horley	529285	137244	Education	No	
E0038	Charlwood House Day Nursery Charlwood Road Crawley	529285	137244	Education	No	
E0039	The Bungalow Sure Start Children's Centre Kiln Lane Horley	529285	137244	Education	No	
E0040	School in North East Neighbourhood	529285	137244	Education	No	
E0041	Roshe School Halifax Close Pound Hill	529285	137244	Education	No	
E0042	Brookfield Day Nursery London Road Langley Green	529285	137244	Education	No	
E0043	Crawley College Road Crawley	529285	137244	Education	No	
E0044	Our Lady Queen of Heaven Playgroup/Gateways Playgroup	529285	137244	Education	No	
E0045	Peter Pan Playgroup	529285	137244	Education	No	
E0046	The Little House Montessori	529285	137244	Education	No	
E0047	Jack and Jill Pre School	529285	137244	Education	No	
E0048	Langley Lane Playgroup	529285	137244	Education	No	
E0049	Horley Infant School Lumley Road Horley_AP	529285	137244	Education	No	
E0050	Manorfield Primary and Nursery School Sangers Drive Horley_AP	529285	137244	Education	No	
E0051	The Mill Primary School Ifield Drive Crawley_AP	529285	137244	Education	No	
E0052	Yattendon School Oakwood Road Horley_AP	529285	137244	Education	No	
E0054	Northgate Primary School Green Lane Crawley_AP	529285	137244	Education	No	
E0055	Northgate Children & Family Centre Barnfield Road Crawley	529285	137244	Education	No	
E0058	Betchworth & Buckland Sure Start Children's Centre	529285	137244	Education	No	
E0060	Chertsey Sure Start Children's Centre	529285	137244	Education	No	
E0065	Reigate Steppingstones Sure Start Children's Centre	529285	137244	Education	No	
E0072	Lower Morden Children's Centre	529285	137244	Education	Yes	Merton AQMA

ID	Name	X	Y	Type	In AQMA?	AQMA Title
E0073	Newminster Children's Centre	529285	137244	Education	Yes	Merton AQMA
E0074	Green Oak Children's Centre (Formally Nonsuch and Cheam Sure Start Children's Centre)	529285	137244	Education	Yes	Sutton AQMA
E0075	Maidenbower and Pound Hill Children & Family Centre	529285	137244	Education	No	
E0080	The Grange Children's Centre	529285	137244	Education	Yes	Sutton AQMA
E0082	The Red Oak Sure Start Children's Centre	529285	137244	Education	No	
E0084	Victor Seymour Children's Centre	529285	137244	Education	Yes	Sutton AQMA
E0085	Welcare in East Surrey Sure Start Children's Centre	529285	137244	Education	No	
E0088	East Surrey College	529285	137244	Education	No	
E0091	White Lodge Children's Centre	529285	137244	Education	No	
E0093	Forge Wood Primary School	529285	137244	Education	No	
E0096	Bletchingley Village Primary School	529285	137244	Education	No	
E0097	Merstham Primary School	529285	137244	Education	No	
E0098	Aurora Redehall School	529285	137244	Education	No	
E0099	Brookways School	529285	137244	Education	Yes	Sutton AQMA
E0100	Reigate College	529285	137244	Education	No	
E0108	Merrywood House Independent Special School	529285	137244	Education	No	
E0109	Westvale Park Primary Academy	529285	137244	Education	No	
E0110	Atelier 21 Future School	529285	137244	Education	No	
E0113	Purley Nursery School	529285	137244	Education	Yes	Croydon AQMA
E0115	The Coningsby Pupil Referral Unit	529285	137244	Education	Yes	Croydon AQMA
E0116	Elmwood Junior School	529285	137244	Education	Yes	Croydon AQMA
E0117	Elmwood Infant School	529285	137244	Education	Yes	Croydon AQMA
E0118	Howard Primary School	529285	137244	Education	Yes	Croydon AQMA
E0119	Purley Oaks Primary School	529285	137244	Education	Yes	Croydon AQMA
E0120	South Norwood Primary School	529285	137244	Education	Yes	Croydon AQMA
E0122	Woodside Primary School and Children's Centre	529285	137244	Education	Yes	Croydon AQMA
E0125	Gresham Primary School	529285	137244	Education	Yes	Croydon AQMA
E0126	Smitham Primary School	529285	137244	Education	Yes	Croydon AQMA
E0128	Park Hill Junior School	529285	137244	Education	Yes	Croydon AQMA
E0129	Forestdale Primary School	529285	137244	Education	Yes	Croydon AQMA
E0131	Heavers Farm Primary School	529285	137244	Education	Yes	Croydon AQMA
E0132	Park Hill Infant School	529285	137244	Education	Yes	Croydon AQMA
E0134	St John's CofE Primary School	529285	137244	Education	Yes	Croydon AQMA
E0135	Parish Church CofE Junior School	529285	137244	Education	Yes	Croydon AQMA
E0136	Parish Church CE Nursery and Infant School	529285	137244	Education	Yes	Croydon AQMA
E0138	Christ Church CofE Primary School (Purley)	529285	137244	Education	Yes	Croydon AQMA
E0140	St Mary's RC Junior School	529285	137244	Education	Yes	Croydon AQMA
E0141	St Mary's Catholic Infant School	529285	137244	Education	Yes	Croydon AQMA
E0142	Regina Coeli Catholic Primary School	529285	137244	Education	Yes	Croydon AQMA
E0144	St Chad's Catholic Primary School	529285	137244	Education	Yes	Croydon AQMA

ID	Name	X	Y	Type	In AQMA?	AQMA Title
E0146	St Andrew's CofE Voluntary Aided High School	529285	137244	Education	Yes	Croydon AQMA
E0147	St Mary's Catholic High School	529285	137244	Education	Yes	Croydon AQMA
E0148	Selsdon Primary and Nursery School	529285	137244	Education	Yes	Croydon AQMA
E0150	Coloma Convent Girls' School	529285	137244	Education	Yes	Croydon AQMA
E0152	Elmhurst School	529285	137244	Education	Yes	Croydon AQMA
E0153	Laleham Lea School	529285	137244	Education	Yes	Croydon AQMA
E0155	Whitgift School	529285	137244	Education	Yes	Croydon AQMA
E0157	St David's School	529285	137244	Education	Yes	Croydon AQMA
E0158	Trinity School	529285	137244	Education	Yes	Croydon AQMA
E0160	Croydon High School	529285	137244	Education	Yes	Croydon AQMA
E0161	Old Palace of John Whitgift School	529285	137244	Education	Yes	Croydon AQMA
E0162	New Life Christian School	529285	137244	Education	Yes	Croydon AQMA
E0163	Folly's End Christian School	529285	137244	Education	Yes	Croydon AQMA
E0164	BRIT School for Performing Arts and Technology	529285	137244	Education	Yes	Croydon AQMA
E0166	St Giles School	529285	137244	Education	Yes	Croydon AQMA
E0168	Red Gates School	529285	137244	Education	Yes	Croydon AQMA
E0171	Hatfeild Primary School	529285	137244	Education	Yes	Merton AQMA
E0172	St Teresa's Catholic Primary School	529285	137244	Education	Yes	Merton AQMA
E0178	Avenue Primary School	529285	137244	Education	Yes	Sutton AQMA
E0179	Cheam Common Junior School	529285	137244	Education	Yes	Sutton AQMA
E0180	Cheam Common Infants' School	529285	137244	Education	Yes	Sutton AQMA
E0184	Hackbridge Primary School	529285	137244	Education	Yes	Sutton AQMA
E0185	High View Primary School	529285	137244	Education	Yes	Sutton AQMA
E0189	Brookfield Primary School	529285	137244	Education	Yes	Sutton AQMA
E0190	Victor Seymour Infants' School	529285	137244	Education	Yes	Sutton AQMA
E0192	Dorchester Primary School	529285	137244	Education	Yes	Sutton AQMA
E0193	Beddington Infants' School	529285	137244	Education	Yes	Sutton AQMA
E0194	Robin Hood Junior School	529285	137244	Education	Yes	Sutton AQMA
E0199	All Saints Benhilton CofE Primary School	529285	137244	Education	Yes	Sutton AQMA
E0200	Holy Trinity CofE Junior School	529285	137244	Education	Yes	Sutton AQMA
E0202	St Cecilia's Catholic Primary School	529285	137244	Education	Yes	Sutton AQMA
E0203	St Mary's RC Junior School	529285	137244	Education	Yes	Croydon AQMA
E0208	All Saints Carshalton Church of England Primary School	529285	137244	Education	Yes	Sutton AQMA
E0214	Collingwood School	529285	137244	Education	Yes	Sutton AQMA
E0218	Dunton Green Primary School	529285	137244	Education	Yes	Sevenoaks AQMA No. 13 A25
E0231	Grange Park School	529285	137244	Education	No	
E0232	Cotelands PRU Co John Ruskin College	529285	137244	Education	Yes	Croydon AQMA
E0233	Chertsey Nursery School	529285	137244	Education	No	
E0238	St Catherine's Primary School	529285	137244	Education	No	
E0253	Holmesdale Community Infant School	529285	137244	Education	No	

ID	Name	X	Y	Type	In AQMA?	AQMA Title
E0255	St John's Primary School	529285	137244	Education	No	
E0256	Byfleet Primary School	529285	137244	Education	No	
E0264	Banstead Community Junior School	529285	137244	Education	No	
E0269	Ongar Place Primary School	529285	137244	Education	No	
E0274	Meadowcroft Community Infant School	529285	137244	Education	No	
E0278	Reigate Priory Community Junior School	529285	137244	Education	No	
E0284	Furzefield Primary School	529285	137244	Education	No	
E0307	Holy Family Catholic Primary School Addlestone	529285	137244	Education	No	
E0308	St Peter's Catholic Primary School	529285	137244	Education	No	
E0313	St Joseph's Catholic Primary School Redhill	529285	137244	Education	No	
E0314	St Matthew's CofE Primary School	529285	137244	Education	No	
E0319	Reigate School	529285	137244	Education	No	
E0323	Oakwood School	529285	137244	Education	No	
E0324	St Andrew's Catholic School	529285	137244	Education	No	
E0329	Tadworth Primary School	529285	137244	Education	No	
E0332	Salesian School Chertsey	529285	137244	Education	No	
E0333	Aberdour Preparatory School	529285	137244	Education	No	
E0344	Downsend School	529285	137244	Education	No	
E0346	St John's School	529285	137244	Education	No	
E0347	The Hawthorns School	529285	137244	Education	No	
E0349	Micklefield School	529285	137244	Education	No	
E0360	Danes Hill Preparatory School	529285	137244	Education	No	
E0363	Bramley School	529285	137244	Education	No	
E0365	Downsend School Pre-Prep Leatherhead	529285	137244	Education	No	
E0370	Sir William Perkins's School	529285	137244	Education	No	
E0385	Limpsfield Grange School	529285	137244	Education	No	
E0392	Woodfield School	529285	137244	Education	No	
E0394	Three Bridges Primary School	529285	137244	Education	No	
E0396	Maidenbower Infant School	529285	137244	Education	No	
E0398	St Margaret's CofE Primary School	529285	137244	Education	No	
E0399	St Francis of Assisi Catholic Primary School Crawley	529285	137244	Education	No	
E0400	St Andrew's CofE Primary School	529285	137244	Education	No	
E0401	Ifield Community College	529285	137244	Education	No	
E0402	Holy Trinity CofE Secondary School Crawley	529285	137244	Education	No	
E0403	Manor Green College	529285	137244	Education	No	
E0409	Culvers House Primary School	529285	137244	Education	Yes	Sutton AQMA
E0410	The Brook School	529285	137244	Education	No	
E0411	Maidenbower Junior School	529285	137244	Education	No	
E0413	Thornton Heath Children's Centre	529285	137244	Education	Yes	Croydon AQMA
E0414	Selhurst Early Years Centre	529285	137244	Education	Yes	Croydon AQMA

ID	Name	X	Y	Type	In AQMA?	AQMA Title
E0416	Kingsley Primary School	529285	137244	Education	Yes	Croydon AQMA
E0419	Aragon Primary School	529285	137244	Education	Yes	Merton AQMA
E0420	Malmesbury Primary School	529285	137244	Education	Yes	Merton AQMA
E0421	Cressey College	529285	137244	Education	Yes	Croydon AQMA
E0422	Cornfield School	529285	137244	Education	No	
E0423	Cambridge Tutors College	529285	137244	Education	Yes	Croydon AQMA
E0425	Link Primary School	529285	137244	Education	Yes	Sutton AQMA
E0426	Link Secondary School	529285	137244	Education	Yes	Sutton AQMA
E0428	Southgate Primary	529285	137244	Education	No	
E0429	Oriel High School	529285	137244	Education	No	
E0430	Moving On Pupil Referral Unit	529285	137244	Education	Yes	Croydon AQMA
E0431	The Surrey Teaching Centre	529285	137244	Education	No	
E0436	Al-Khair School	529285	137244	Education	Yes	Croydon AQMA
E0438	Focus School - Carshalton Campus	529285	137244	Education	Yes	Sutton AQMA
E0439	The Children's Trust School	529285	137244	Education	No	
E0440	Leatherhead Trinity School and Children's Centre	529285	137244	Education	No	
E0442	Gilbert Scott Primary School	529285	137244	Education	Yes	Croydon AQMA
E0444	Papillon House	529285	137244	Education	No	
E0445	Woodcote Primary School	529285	137244	Education	Yes	Croydon AQMA
E0451	Harris Academy Purley	529285	137244	Education	Yes	Croydon AQMA
E0452	Oasis Academy Shirley Park	529285	137244	Education	Yes	Croydon AQMA
E0454	The Quest Academy	529285	137244	Education	Yes	Croydon AQMA
E0455	The Crescent Primary School	529285	137244	Education	Yes	Croydon AQMA
E0458	Cheam Park Farm Junior School	529285	137244	Education	Yes	Sutton AQMA
E0459	Whitehorse Manor Infant School	529285	137244	Education	Yes	Croydon AQMA
E0460	Whitehorse Manor Junior School	529285	137244	Education	Yes	Croydon AQMA
E0461	Ecclesbourne Primary School	529285	137244	Education	Yes	Croydon AQMA
E0462	Wilson's School	529285	137244	Education	Yes	Sutton AQMA
E0467	Sutton Grammar School	529285	137244	Education	Yes	Sutton AQMA
E0468	Wallington High School for Girls	529285	137244	Education	Yes	Sutton AQMA
E0470	Westbourne Primary School	529285	137244	Education	Yes	Sutton AQMA
E0471	Carshalton High School for Girls	529285	137244	Education	Yes	Sutton AQMA
E0472	Wallington County Grammar School	529285	137244	Education	Yes	Sutton AQMA
E0476	Glenthorne High School	529285	137244	Education	Yes	Sutton AQMA
E0478	ARK Oval Primary Academy	529285	137244	Education	Yes	Croydon AQMA
E0479	Hazelwick School	529285	137244	Education	No	
E0481	Croydon Metropolitan College	529285	137244	Education	Yes	Croydon AQMA
E0483	Educational Excellence and Wellbeing	529285	137244	Education	Yes	Croydon AQMA
E0487	Shirley High School Performing Arts College	529285	137244	Education	Yes	Croydon AQMA
E0494	St Thomas Becket Catholic Primary School	529285	137244	Education	Yes	Croydon AQMA

ID	Name	X	Y	Type	In AQMA?	AQMA Title
E0497	Seymour Primary School	529285	137244	Education	No	
E0499	Hilltop Primary School	529285	137244	Education	No	
E0503	Aerodrome Primary Academy	529285	137244	Education	Yes	Croydon AQMA
E0504	Wrotham School	529285	137244	Education	No	
E0506	Harris Primary Academy Kenley	529285	137244	Education	Yes	Croydon AQMA
E0509	The Cedars School	529285	137244	Education	Yes	Croydon AQMA
E0512	Jubilee High School	529285	137244	Education	No	
E0513	Pycroft Grange Primary School	529285	137244	Education	No	
E0514	Harris Junior Academy Carshalton	529285	137244	Education	Yes	Sutton AQMA
E0515	St Paul's CofE Primary School	529285	137244	Education	No	
E0517	Harris Primary Academy Haling Park	529285	137244	Education	Yes	Croydon AQMA
E0524	Broadmead Primary School	529285	137244	Education	Yes	Croydon AQMA
E0527	Harris Invictus Academy Croydon	529285	137244	Education	Yes	Croydon AQMA
E0528	Paxton Academy Sports and Science	529285	137244	Education	Yes	Croydon AQMA
E0529	The Gatwick School	529285	137244	Education	No	
E0636	St Peter's CofE (Aided) Primary School	529285	137244	Education	No	
E0651	Tanbridge House School	529285	137244	Education	No	
E0686	Castlewood Primary School	529285	137244	Education	No	
H0001	Ifield Medical Centre Lady Margaret Road Crawley	529285	137244	Healthcare	No	
H0002	The Gables Nursing Home Ifield Green Crawley	529285	137244	Healthcare	No	
H0003	Bridge Medical Centre Wassand Close Crawley	529285	137244	Healthcare	No	
H0004	Farmfield Hospital Farmfield Drive Horley	529285	137244	Healthcare	No	
H0005	Spire Gatwick Park Hospital Povey Cross Road Hookwood	529285	137244	Healthcare	No	
H0006	Barnfield Care Home Upfield Horley	529285	137244	Healthcare	Yes	AQMA No.3 (Horley)
H0017	The Surgery	529285	137244	Healthcare	No	
H0032	The Dumbledore Surgery	529285	137244	Healthcare	No	
H0097	St. Peters Hospital	529285	137244	Healthcare	No	
H0105	St Anthony's Hospital	529285	137244	Healthcare	Yes	Sutton AQMA
H0110	Overline House	529285	137244	Healthcare	No	
H0111	Crawley Walk In Centre	529285	137244	Healthcare	No	
H0112	Central Health Clinic	529285	137244	Healthcare	No	
H0113	Ravendene Primary Care Centre	529285	137244	Healthcare	No	
H0114	Crawley Hospital	529285	137244	Healthcare	No	
H0115	Langley Green Clinic	529285	137244	Healthcare	No	
H0116	Bishops Bell Clinic	529285	137244	Healthcare	No	
H0117	Gossops Green Clinic	529285	137244	Healthcare	No	
H0119	Unit 7 Bluebird House	529285	137244	Healthcare	No	
H0122	Croydon University Hospital	529285	137244	Healthcare	Yes	Croydon AQMA
H0123	Purley War Memorial Hospital	529285	137244	Healthcare	Yes	Croydon AQMA
H0124	Queens Accommodation	529285	137244	Healthcare	Yes	Croydon AQMA

ID	Name	X	Y	Type	In AQMA?	AQMA Title
H0125	Sickle Cell And Thalassaemia Centre	529285	137244	Healthcare	Yes	Croydon AQMA
H0126	Woodside Health Centre	529285	137244	Healthcare	Yes	Croydon AQMA
H0127	Thornton Heath Health Centre	529285	137244	Healthcare	Yes	Croydon AQMA
H0128	Morland Road Clinic	529285	137244	Healthcare	Yes	Croydon AQMA
H0130	Shirley Clinic	529285	137244	Healthcare	Yes	Croydon AQMA
H0131	Purley Community Health Clinic	529285	137244	Healthcare	Yes	Croydon AQMA
H0132	Rectory Park Clinic	529285	137244	Healthcare	Yes	Croydon AQMA
H0133	Waddon Clinic	529285	137244	Healthcare	Yes	Croydon AQMA
H0134	Lennard Road	529285	137244	Healthcare	Yes	Croydon AQMA
H0135	Crystal Centre For Children's Services	529285	137244	Healthcare	Yes	Croydon AQMA
H0137	Croydon NHS Walk-In-Centre	529285	137244	Healthcare	Yes	Croydon AQMA
H0138	Access Ability	529285	137244	Healthcare	Yes	Croydon AQMA
H0139	Leon House	529285	137244	Healthcare	Yes	Croydon AQMA
H0140	Surestart	529285	137244	Healthcare	Yes	Croydon AQMA
H0141	Tollgate Children's Centre	529285	137244	Healthcare	Yes	Croydon AQMA
H0143	Brigstock Primary Care	529285	137244	Healthcare	Yes	Croydon AQMA
H0155	SMCS At Perseid School	529285	137244	Healthcare	Yes	Merton AQMA
H0157	SMCS At Abbey Cheam Centre	529285	137244	Healthcare	Yes	Sutton AQMA
H0162	Wallington Resource Centre	529285	137244	Healthcare	Yes	Sutton AQMA
H0163	Cheam Resource Centre	529285	137244	Healthcare	Yes	Sutton AQMA
H0164	Elm Avenue (Orchard Hill)	529285	137244	Healthcare	Yes	Sutton AQMA
H0165	Bell House	529285	137244	Healthcare	Yes	Sutton AQMA
H0167	Jubilee Health Centre East	529285	137244	Healthcare	Yes	Sutton AQMA
H0169	S&M Complex Needs Service	529285	137244	Healthcare	Yes	Sutton AQMA
H0170	Southern House 111 Centre	529285	137244	Healthcare	Yes	Croydon AQMA
H0172	South Croydon Ambulance Station	529285	137244	Healthcare	Yes	Croydon AQMA
H0173	St Helier Ambulance Station	529285	137244	Healthcare	Yes	Sutton AQMA
H0174	Sutton Ambulance Station	529285	137244	Healthcare	Yes	Sutton AQMA
H0176	Lombard House Training Facility	529285	137244	Healthcare	Yes	Croydon AQMA
H0177	Runnymede Hospital	529285	137244	Healthcare	No	
H0182	South Park Clinic	529285	137244	Healthcare	No	
H0186	Horley Health Centre	529285	137244	Healthcare	No	
H0187	Health Centre Exchange Road	529285	137244	Healthcare	No	
H0188	West Green Child Centre (Crawley)	529285	137244	Healthcare	No	
H0190	Greystone House Surgery	529285	137244	Healthcare	No	
H0195	Croydon South (Mhoa)	529285	137244	Healthcare	Yes	Croydon AQMA
H0196	Croydon Perinatal Cmht	529285	137244	Healthcare	Yes	Croydon AQMA
H0197	Croydon Child And Adolescent Mh Services	529285	137244	Healthcare	Yes	Croydon AQMA
H0198	Amberley Lodge Nursing Home	529285	137244	Healthcare	Yes	Croydon AQMA
H0199	Womens Service Croydon	529285	137244	Healthcare	Yes	Croydon AQMA

ID	Name	X	Y	Type	In AQMA?	AQMA Title
H0200	Croydon Corporate Headquarters Carolyn House	529285	137244	Healthcare	Yes	Croydon AQMA
H0201	Selhurst Road Hostel	529285	137244	Healthcare	Yes	Croydon AQMA
H0202	Lantern Hall Day Centre	529285	137244	Healthcare	Yes	Croydon AQMA
H0203	MHOA Croydon North	529285	137244	Healthcare	Yes	Croydon AQMA
H0204	Crisis Unit	529285	137244	Healthcare	Yes	Croydon AQMA
H0205	ADD-Croyon DIP	529285	137244	Healthcare	Yes	Croydon AQMA
H0207	Geoffrey Harris House	529285	137244	Healthcare	Yes	Croydon AQMA
H0221	Purley Dialysis Unit	529285	137244	Healthcare	Yes	Croydon AQMA
H0223	Shotfield Health Centre	529285	137244	Healthcare	Yes	Sutton AQMA
H0232	The Lodge	529285	137244	Healthcare	Yes	Sutton AQMA
H0239	Lower Morden Children's Centre	529285	137244	Healthcare	Yes	Merton AQMA
H0241	Newminster Children's Centre	529285	137244	Healthcare	Yes	Merton AQMA
H0244	Priory Crescent Clinic	529285	137244	Healthcare	Yes	Sutton AQMA
H0246	The Weald Day Hospital	529285	137244	Healthcare	No	
H0247	Exchange Road Clinic	529285	137244	Healthcare	No	
H0248	Crawley & Horsham ATC (SR)	529285	137244	Healthcare	No	
H0249	NWS.CRS & HTT	529285	137244	Healthcare	No	
H0250	Longley House	529285	137244	Healthcare	No	
H0251	Teasel Childrens Home	529285	137244	Healthcare	No	
H0253	Maidenbower Day Centre	529285	137244	Healthcare	No	
H0254	Gatwick Park Hospital	529285	137244	Healthcare	No	
H0255	Crawley Kidney Treatment Centre	529285	137244	Healthcare	No	
H0266	I-Access East	529285	137244	Healthcare	No	
H0272	Barnfield Day Centre	529285	137244	Healthcare	Yes	AQMA No.3 (Horley)
H0281	Windmill House Inpatient Dat Unit	529285	137244	Healthcare	No	
H0284	Beacon School	529285	137244	Healthcare	No	
H0287	Kings Lodge Care Centre	529285	137244	Healthcare	No	
H0297	Wingfield - East	529285	137244	Healthcare	No	
H0299	Horley Community Mh Team	529285	137244	Healthcare	No	
H0305	Hermitage	529285	137244	Healthcare	Yes	Croydon AQMA
H0309	Gloucester Road	529285	137244	Healthcare	No	
H0311	Redstone House	529285	137244	Healthcare	No	
H0314	Rehabilitation	529285	137244	Healthcare	No	
H0316	April Cottage	529285	137244	Healthcare	No	
H0317	Larkfield	529285	137244	Healthcare	No	
H0321	Redhill Community Hub	529285	137244	Healthcare	No	
H0323	Crawley Ambulance Station	529285	137244	Healthcare	No	
H0324	Gatwick Hart	529285	137244	Healthcare	No	
H0329	Gatwick Ambulance Station	529285	137244	Healthcare	No	
H0331	Leatherhead Ambulance Station	529285	137244	Healthcare	No	

ID	Name	X	Y	Type	In AQMA?	AQMA Title
H0333	Surrey Ambulance Hq	529285	137244	Healthcare	No	
H0336	Horley Response Post	529285	137244	Healthcare	No	
H0337	Gatwick MRC	529285	137244	Healthcare	No	
H0338	Secamb Head Office	529285	137244	Healthcare	No	
R0001	The Chestnuts The Street Horley	529285	137244	Residential	No	
R0002	Pinehurst Povey Cross Road Horley	529285	137244	Residential	No	
R0003	Church Walk Horley	529285	137244	Residential	No	
R0005	Oakstead Mill Lane Horley	529285	137244	Residential	No	
R0006	Cheyne Walk Horley	529285	137244	Residential	Yes	AQMA No.3 (Horley)
R0007	The Chestnuts Ladbroke Road Horley	529285	137244	Residential	No	
R0008	Thatchers Close Horley	529285	137244	Residential	No	
R0009	Lumley Court Brighton Road Horley	529285	137244	Residential	No	
R0010	Nutbush Cottage Bonehurst Road Horley	529285	137244	Residential	No	
R0011	Bayhorne Lodge Balcombe Road Horley	529285	137244	Residential	Yes	AQMA No.3 (Horley)
R0012	Gilstead Hathersham Close Horley	529285	137244	Residential	No	
R0013	Redehall Villas Effingham Road Horley	529285	137244	Residential	No	
R0014	Brook Lane House Brook Lane Horley	529285	137244	Residential	No	
R0015	Spinney Cottage Balcombe Road Horley	529285	137244	Residential	No	
R0016	Copthorne Road Crawley	529285	137244	Residential	No	
R0017	Kistbridge House Brookhill Road Crawley	529285	137244	Residential	No	
R0018	Knighton Close Crawley	529285	137244	Residential	No	
R0019	Ferndown Crawley	529285	137244	Residential	No	
R0020	Oakfields Crawley	529285	137244	Residential	No	
R0021	Ticehurst Close Crawley	529285	137244	Residential	No	
R0022	Tinsley Lane Crawley	529285	137244	Residential	Yes	Hazelwick AQMA
R0023	Woodfield Lodge Crawley	529285	137244	Residential	Yes	Hazelwick AQMA
R0024	Rowley Farm Cottage London Road Crawley	529285	137244	Residential	No	
R0025	The Windmill at Gatwick Manor Hotel London Road Crawley	529285	137244	Residential	No	
R0026	Bader Court Five Acres Crawley	529285	137244	Residential	Yes	Hazelwick AQMA
R0027	Ifield Road Crawley	529285	137244	Residential	No	
R0028	Almond Close Crawley	529285	137244	Residential	No	
R0029	Stafford House Bonnetts Lane Crawley	529285	137244	Residential	No	
R0030	Greenings The Crescent Horley	529285	137244	Residential	Yes	AQMA No.3 (Horley)
R0031	Upfield Horley	529285	137244	Residential	Yes	AQMA No.3 (Horley)
R0032	Withey Brook Hookwood Horley	529285	137244	Residential	No	
R0033	Russ Hill Cottages Charlwood Horley	529285	137244	Residential	No	
R0034	Oak Trees Charlotte Grove Smallfield Horley	529285	137244	Residential	No	
R0035	Ontario Close Smallfield Horley	529285	137244	Residential	No	
R0036	Brighton Road Horley	529285	137244	Residential	Yes	AQMA No.3 (Horley)
R0037	Brighton Road Horley	529285	137244	Residential	Yes	AQMA No.3 (Horley)

ID	Name	X	Y	Type	In AQMA?	AQMA Title
R0038	Kingsley Road Horley	529285	137244	Residential	Yes	AQMA No.3 (Horley)
R0039	Vernon Woodroyd Gardens Horley	529285	137244	Residential	Yes	AQMA No.3 (Horley)
R0040	Brighton Road Horley	529285	137244	Residential	Yes	AQMA No.3 (Horley)
R0041	Massetts Road Horley	529285	137244	Residential	Yes	AQMA No.3 (Horley)
R0042	Trentham Peeks Brook Lane Horley	529285	137244	Residential	No	
R0043	Newbridge Cottage Tinsley Green Crawley	529285	137244	Residential	No	
R0044	Radford Road Pound Hill Crawley	529285	137244	Residential	No	
R0045	North East Sector Neighbourhood	529285	137244	Residential	No	
R0046	Maxey Cottage Bonnetts Lane Crawley	529285	137244	Residential	No	
R0047	Old Bonnetts Cottage Bonnetts Lane Crawley	529285	137244	Residential	No	
R0048	Dalewood Gardens Northgate	529285	137244	Residential	Yes	Hazelwick AQMA
R0049	The Street Charlwood	529285	137244	Residential	No	
R0050	Ontario Close Smallfield Horley	529285	137244	Residential	No	
R0051	Erica Way Copthorne	529285	137244	Residential	No	
R0052	Wimblehurst Road Pound Hill	529285	137244	Residential	No	
R0053	The Boulevard Northgate	529285	137244	Residential	No	
R0054	Filbert Crescent Gossops Green	529285	137244	Residential	No	
R0055	North Road Three Bridges	529285	137244	Residential	Yes	Hazelwick AQMA
R0056	North Road Three Bridges	529285	137244	Residential	Yes	Hazelwick AQMA
R0057	Lark Rise Langley Green	529285	137244	Residential	No	
R0058	Early Commons Three Bridges	529285	137244	Residential	Yes	Hazelwick AQMA
R0059	Tinsley Close Three Bridges	529285	137244	Residential	Yes	Hazelwick AQMA
R0060	London Road Northgate	529285	137244	Residential	No	
R0061	St. Hildas Close Pound Hill	529285	137244	Residential	Yes	Hazelwick AQMA
R0062	Balcombe Road Crawley	529285	137244	Residential	No	
R0063	Turners Hill Road West Sussex	529285	137244	Residential	No	
R0064	Saxon Road Pound Hill Crawley	529285	137244	Residential	No	
R0065	Hazelwick Mews Three Bridges	529285	137244	Residential	Yes	Hazelwick AQMA
R0066	Brighton Road Horley	529285	137244	Residential	Yes	AQMA No.3 (Horley)
R0067	Harwood Park Salfords	529285	137244	Residential	No	
R0068	Ferndown Pound Hill	529285	137244	Residential	No	
R0069	The Broadway Northgate	529285	137244	Residential	No	
R0070	Royston Close Three Bridges	529285	137244	Residential	No	
R0071	Hazelwick Mews Three Bridges	529285	137244	Residential	Yes	Hazelwick AQMA
R0072	Turners Hill Road West Sussex	529285	137244	Residential	No	
R0073	Woolborough Lane Outwood	529285	137244	Residential	No	
R0074	Brighton Road Horley	529285	137244	Residential	Yes	AQMA No.3 (Horley)
R0075	Brighton Road Horley	529285	137244	Residential	Yes	AQMA No.3 (Horley)
R0076	Tinsley Close Three Bridges	529285	137244	Residential	No	
R0077	Church Road Horley	529285	137244	Residential	No	

ID	Name	X	Y	Type	In AQMA?	AQMA Title
R0078	Hazelwick Mill Lane Three Bridges	529285	137244	Residential	Yes	Hazelwick AQMA
R0079	Balcombe Road Horley	529285	137244	Residential	No	
R0080	Balcombe Road Horley	529285	137244	Residential	Yes	AQMA No.3 (Horley)
R0081	Riverside Horley	529285	137244	Residential	Yes	AQMA No.3 (Horley)
R0082	Riverside Horley	529285	137244	Residential	Yes	AQMA No.3 (Horley)
R0083	Ellerton Peeks Brook Lane Burstow	529285	137244	Residential	No	
R0084	Hocken Mead Pound Hill Crawley	529285	137244	Residential	No	
R0085	Redehall Road Smallfield Horley	529285	137244	Residential	No	
R0086	Manor Lodge Povey Cross Road Langley Green	529285	137244	Residential	No	
R0087	Povey Cross Road Hookwood Horley	529285	137244	Residential	No	
R0088	Chequers Drive Horley	529285	137244	Residential	No	
R0089	Derby Cottages Lee Street Horley	529285	137244	Residential	No	
R0090	Grange Lodge Bonehurst Road Horley	529285	137244	Residential	No	
R0091	Ewhurst Road West Green Crawley	529285	137244	Residential	No	
R0092	Town Mead West Green Crawley	529285	137244	Residential	No	
R0093	Peeks Brook Lane Horley	529285	137244	Residential	No	
R0094	Kingsley Road Horley_J	529285	137244	Residential	Yes	AQMA No.3 (Horley)
R0095	Hazelwick Avenue	529285	137244	Residential	No	
R0096	Hazelwick Road	529285	137244	Residential	No	
R0097	Mill Road	529285	137244	Residential	No	
R0098	Hazelwick Avenue	529285	137244	Residential	No	
R0099	A2220 Haslett Avenue East	529285	137244	Residential	No	
R0100	A2220 Haslett Avenue East	529285	137244	Residential	No	
R0101	Station Hill	529285	137244	Residential	No	
R0102	A2220 Worth Park Avenue	529285	137244	Residential	No	
R0103	A2220 Worth Park Avenue	529285	137244	Residential	No	
R0104	St Mary's Drive	529285	137244	Residential	No	
R0105	Hazelwick Road	529285	137244	Residential	Yes	Hazelwick AQMA
R0106	Mill Road	529285	137244	Residential	Yes	Hazelwick AQMA
R0107	Hazelwick Avenue	529285	137244	Residential	Yes	Hazelwick AQMA
R0108	Pond Wood Road	529285	137244	Residential	Yes	Hazelwick AQMA
R0109	A2011 Crawley Avenue	529285	137244	Residential	Yes	Hazelwick AQMA
R0110	North Road	529285	137244	Residential	Yes	Hazelwick AQMA
R0111	A2004 Northgate Avenue	529285	137244	Residential	Yes	Hazelwick AQMA
R0112	A2004 Northgate Avenue	529285	137244	Residential	Yes	Hazelwick AQMA
R0113	North Road	529285	137244	Residential	Yes	Hazelwick AQMA
R0114	North Road	529285	137244	Residential	Yes	Hazelwick AQMA
R0115	A2011 Crawley Avenue	529285	137244	Residential	Yes	Hazelwick AQMA
R0116	North Road	529285	137244	Residential	Yes	Hazelwick AQMA
R0117	North Road	529285	137244	Residential	Yes	Hazelwick AQMA

ID	Name	X	Y	Type	In AQMA?	AQMA Title
R0118	Crossways	529285	137244	Residential	No	
R0119	Hermits Road	529285	137244	Residential	No	
R0120	Hermits Road	529285	137244	Residential	Yes	Hazelwick AQMA
R0121	A2004 Northgate Avenue	529285	137244	Residential	Yes	Hazelwick AQMA
R0122	A2004 Northgate Avenue	529285	137244	Residential	Yes	Hazelwick AQMA
R0123	North Road	529285	137244	Residential	No	
R0124	Crossways	529285	137244	Residential	No	
R0125	A2004 Northgate Avenue	529285	137244	Residential	Yes	Hazelwick AQMA
R0126	Gales Drive	529285	137244	Residential	Yes	Hazelwick AQMA
R0127	A2004 Northgate Avenue	529285	137244	Residential	Yes	Hazelwick AQMA
R0128	A2004 Northgate Avenue	529285	137244	Residential	Yes	Hazelwick AQMA
R0129	Cloverlands	529285	137244	Residential	Yes	Hazelwick AQMA
R0130	A2004 Northgate Avenue	529285	137244	Residential	Yes	Hazelwick AQMA
R0131	Woodfield Road	529285	137244	Residential	Yes	Hazelwick AQMA
R0132	Woodfield Road	529285	137244	Residential	Yes	Hazelwick AQMA
R0133	North Road	529285	137244	Residential	No	
R0134	North Road	529285	137244	Residential	No	
R0135	Forge Road	529285	137244	Residential	No	
R0136	North Road	529285	137244	Residential	No	
R0137	Scallows Road	529285	137244	Residential	No	
R0138	Hazelwick Road	529285	137244	Residential	No	
R0139	Hazelwick Road	529285	137244	Residential	No	
R0140	North Road	529285	137244	Residential	No	
R0141	North Road	529285	137244	Residential	No	
R0142	Gales Drive	529285	137244	Residential	No	
R0143	Woodfield Road	529285	137244	Residential	Yes	Hazelwick AQMA
R0144	Capua Court	529285	137244	Residential	Yes	Hazelwick AQMA
R0145	Clare Close	529285	137244	Residential	Yes	Hazelwick AQMA
R0146	Harewood Close	529285	137244	Residential	Yes	Hazelwick AQMA
R0147	A2011 Crawley Avenue	529285	137244	Residential	Yes	Hazelwick AQMA
R0148	A2011 Crawley Avenue	529285	137244	Residential	Yes	Hazelwick AQMA
R0149	A2011 Crawley Avenue	529285	137244	Residential	Yes	Hazelwick AQMA
R0150	Five Acres	529285	137244	Residential	Yes	Hazelwick AQMA
R0151	Crossways	529285	137244	Residential	No	
R0152	Crossways	529285	137244	Residential	No	
R0153	Gales Drive	529285	137244	Residential	No	
R0154	Redwood Close	529285	137244	Residential	Yes	Hazelwick AQMA
R0155	A2011 Crawley Avenue	529285	137244	Residential	Yes	Hazelwick AQMA
R0156	A23 London Road	529285	137244	Residential	No	
R0157	Redwood Close	529285	137244	Residential	Yes	Hazelwick AQMA

ID	Name	X	Y	Type	In AQMA?	AQMA Title
R0158	Green Lane	529285	137244	Residential	No	
R0159	B2036 Balcombe Road	529285	137244	Residential	Yes	AQMA No.3 (Horley)
R0160	Balcombe Road	529285	137244	Residential	No	
R0161	Warttersville Way	529285	137244	Residential	Yes	AQMA No.3 (Horley)
R0162	B2036 Balcombe Road	529285	137244	Residential	No	
R0163	Apperlie Drive	529285	137244	Residential	Yes	AQMA No.3 (Horley)
R0164	B2036 Balcombe Road	529285	137244	Residential	Yes	AQMA No.3 (Horley)
R0165	B2036 Balcombe Road	529285	137244	Residential	No	
R0166	B2036 Balcombe Road	529285	137244	Residential	Yes	AQMA No.3 (Horley)
R0167	Castle Drive	529285	137244	Residential	No	
R0168	B2036 Balcombe Road	529285	137244	Residential	Yes	AQMA No.3 (Horley)
R0169	Victoria Road	529285	137244	Residential	Yes	AQMA No.3 (Horley)
R0170	Limes Avenue	529285	137244	Residential	Yes	AQMA No.3 (Horley)
R0171	Victoria Road	529285	137244	Residential	Yes	AQMA No.3 (Horley)
R0172	Victoria Road	529285	137244	Residential	No	
R0173	Victoria Road	529285	137244	Residential	No	
R0174	Victoria Road	529285	137244	Residential	No	
R0175	Victoria Road	529285	137244	Residential	Yes	AQMA No.3 (Horley)
R0176	Victoria Road	529285	137244	Residential	Yes	AQMA No.3 (Horley)
R0177	Russells Crescent	529285	137244	Residential	Yes	AQMA No.3 (Horley)
R0178	Russells Crescent	529285	137244	Residential	Yes	AQMA No.3 (Horley)
R0179	Russells Crescent	529285	137244	Residential	Yes	AQMA No.3 (Horley)
R0180	Massetts Road	529285	137244	Residential	No	
R0181	Russells Crescent	529285	137244	Residential	Yes	AQMA No.3 (Horley)
R0182	Burton Close	529285	137244	Residential	Yes	AQMA No.3 (Horley)
R0183	Russells Crescent	529285	137244	Residential	Yes	AQMA No.3 (Horley)
R0184	The Drive	529285	137244	Residential	Yes	AQMA No.3 (Horley)
R0185	Cheyne Walk	529285	137244	Residential	Yes	AQMA No.3 (Horley)
R0186	Cheyne Walk	529285	137244	Residential	Yes	AQMA No.3 (Horley)
R0187	Cheyne Walk	529285	137244	Residential	Yes	AQMA No.3 (Horley)
R0188	Cheyne Walk	529285	137244	Residential	Yes	AQMA No.3 (Horley)
R0189	Fairfield Avenue	529285	137244	Residential	Yes	AQMA No.3 (Horley)
R0190	Cheyne Walk	529285	137244	Residential	Yes	AQMA No.3 (Horley)
R0191	Cheyne Walk	529285	137244	Residential	Yes	AQMA No.3 (Horley)
R0192	Upfield	529285	137244	Residential	Yes	AQMA No.3 (Horley)
R0193	Upfield	529285	137244	Residential	Yes	AQMA No.3 (Horley)
R0194	Upfield	529285	137244	Residential	Yes	AQMA No.3 (Horley)
R0195	Massetts Road	529285	137244	Residential	Yes	AQMA No.3 (Horley)
R0196	Massetts Road	529285	137244	Residential	Yes	AQMA No.3 (Horley)
R0197	Dalewood Gardens	529285	137244	Residential	Yes	Hazelwick AQMA

ID	Name	X	Y	Type	In AQMA?	AQMA Title
R0198	Woodfield Road	529285	137244	Residential	Yes	Hazelwick AQMA
R0199	Woodfield Road	529285	137244	Residential	Yes	Hazelwick AQMA
R0200	Longbridge Road	529285	137244	Residential	Yes	AQMA No.3 (Horley)
R0201	Longbridge Road	529285	137244	Residential	Yes	AQMA No.3 (Horley)
R0202	A23 Brighton Road	529285	137244	Residential	Yes	AQMA No.3 (Horley)
R0203	Wolverton Gardens	529285	137244	Residential	Yes	AQMA No.3 (Horley)
R0218	Povey Cross Road	529285	137244	Residential	No	
R0219	Povey Cross Road	529285	137244	Residential	No	
R0220	Reigate Road	529285	137244	Residential	No	
R0221	Reigate Road	529285	137244	Residential	No	
R0222	Campbell Close	529285	137244	Residential	No	
R0223	Campbell Close	529285	137244	Residential	No	
R0224	Reigate Road	529285	137244	Residential	No	
R0225	A217 Reigate Road	529285	137244	Residential	No	
R0226	Nursery Lane	529285	137244	Residential	No	
R0227	Woolborough Lane	529285	137244	Residential	No	
R0228	Cooper Close	529285	137244	Residential	No	
R0229	Weatherhill Road	529285	137244	Residential	No	
R0230	Weatherhill Road	529285	137244	Residential	No	
R0231	Whealers Lane	529285	137244	Residential	No	
R0232	Broadbridge Lane	529285	137244	Residential	No	
R0233	Hathersham Lane	529285	137244	Residential	No	
R0234	Burstow	529285	137244	Residential	No	
R0235	Peeks Brook Lane	529285	137244	Residential	No	
R0236	Church Lane	529285	137244	Residential	No	
R0237	Peeks Brook Lane	529285	137244	Residential	No	
R0238	Antlands Lane East	529285	137244	Residential	No	
R0239	Antlands Lane West	529285	137244	Residential	No	
R0240	Foxglove Drive	529285	137244	Residential	No	
R0241	Aquamarine Close	529285	137244	Residential	No	
R0242	Emerald Road	529285	137244	Residential	No	
R0243	Ferndown	529285	137244	Residential	No	
R0244	Binney Court	529285	137244	Residential	No	
R0245	Hocken Mead	529285	137244	Residential	No	
R0246	A2220 Copthorne Road	529285	137244	Residential	No	
R0247	Stace Way	529285	137244	Residential	No	
R0248	The Canter	529285	137244	Residential	No	
R0249	Kelso Close	529285	137244	Residential	No	
R0250	Turners Hill Road	529285	137244	Residential	No	
R0251	Althestan Close	529285	137244	Residential	No	

ID	Name	X	Y	Type	In AQMA?	AQMA Title
R0252	Turners Hill Road	529285	137244	Residential	No	
R0253	Stan Hill	529285	137244	Residential	No	
R0254	Stan Hill	529285	137244	Residential	No	
R0255	Blanks Lane	529285	137244	Residential	No	
R0256	Blanks Lane	529285	137244	Residential	No	
R0257	Blanks Lane	529285	137244	Residential	No	
R0258	Norwoodhill Road	529285	137244	Residential	No	
R0259	Norwoodhill Road	529285	137244	Residential	No	
R0260	Norwoodhill Road	529285	137244	Residential	No	
R0261	Smalls Hill Road	529285	137244	Residential	No	
R0262	Smalls Hill Road	529285	137244	Residential	No	
R0263	Smalls Hill Road	529285	137244	Residential	No	
R0264	Smalls Hill Road	529285	137244	Residential	No	
R0265	Smalls Hill Road	529285	137244	Residential	No	
R0266	Smalls Hill Road	529285	137244	Residential	No	
R0267	Smalls Hill Road	529285	137244	Residential	No	
R0268	Norwoodhill Road	529285	137244	Residential	No	
R0269	The Street	529285	137244	Residential	No	
R0270	The Street	529285	137244	Residential	No	
R0271	The Street	529285	137244	Residential	No	
R0272	Horley Road	529285	137244	Residential	No	
R0273	The Street	529285	137244	Residential	No	
R0274	Ifield Road	529285	137244	Residential	No	
R0275	Ifield Road	529285	137244	Residential	No	
R0276	Ifield Road	529285	137244	Residential	No	
R0277	Ifield Road	529285	137244	Residential	No	
R0278	Ifield Road	529285	137244	Residential	No	
R0279	Charlwood Road	529285	137244	Residential	No	
R0280	Charlwood Road	529285	137244	Residential	No	
R0281	Ifield Green	529285	137244	Residential	No	
R0282	Rusper Road	529285	137244	Residential	No	
R0283	Rusper Road	529285	137244	Residential	No	
R0284	Rusper Road	529285	137244	Residential	No	
R0285	Rusper Road	529285	137244	Residential	No	
R0286	Rusper Road	529285	137244	Residential	No	
R0287	Rusper Road	529285	137244	Residential	No	
R0288	Rusper Road	529285	137244	Residential	No	
R0289	Hyde Drive	529285	137244	Residential	No	
R0290	Hyde Drive	529285	137244	Residential	No	
R0291	Hyde Drive	529285	137244	Residential	No	

ID	Name	X	Y	Type	In AQMA?	AQMA Title
R0292	Hyde Drive	529285	137244	Residential	No	
R0293	Ifield Drive	529285	137244	Residential	No	
R0294	The Croft	529285	137244	Residential	No	
R0296	Gossops Green Lane	529285	137244	Residential	No	
R0297	Gossops Drive	529285	137244	Residential	No	
R0298	Gossops Drive	529285	137244	Residential	No	
R0299	Gossops Drive	529285	137244	Residential	No	
R0300	Almond Close	529285	137244	Residential	No	
R0301	Gossops Drive	529285	137244	Residential	No	
R0302	A23 Crawley Avenue	529285	137244	Residential	No	
R0303	A23 Crawley Avenue	529285	137244	Residential	No	
R0304	Calderdale Close	529285	137244	Residential	No	
R0305	Rona Close	529285	137244	Residential	No	
R0306	High Oaks	529285	137244	Residential	No	
R0307	A2220 Horsham Road	529285	137244	Residential	No	
R0308	Goffs Park Road	529285	137244	Residential	No	
R0309	A2220 Horsham Road	529285	137244	Residential	No	
R0310	A2220 Horsham Road	529285	137244	Residential	No	
R0311	A2220 Horsham Road	529285	137244	Residential	No	
R0312	Church Street	529285	137244	Residential	No	
R0313	Ifield Road	529285	137244	Residential	No	
R0314	Ifield Drive	529285	137244	Residential	No	
R0315	Warren Drive	529285	137244	Residential	No	
R0316	Ifield Avenue	529285	137244	Residential	No	
R0317	Stafford Road	529285	137244	Residential	No	
R0318	Ifield Avenue	529285	137244	Residential	No	
R0319	Ifield Green	529285	137244	Residential	No	
R0320	Warren Drive	529285	137244	Residential	No	
R0321	Ifield Drive	529285	137244	Residential	No	
R0322	Warren Drive	529285	137244	Residential	No	
R0323	Rusper Road	529285	137244	Residential	No	
R0324	Rusper Road	529285	137244	Residential	No	
R0325	Ifield Street	529285	137244	Residential	No	
R0326	Rusper Road	529285	137244	Residential	No	
R0327	Rusper Road	529285	137244	Residential	No	
R0328	Tangmere Road	529285	137244	Residential	No	
R0329	Ifield Drive	529285	137244	Residential	No	
R0330	Ifield Drive	529285	137244	Residential	No	
R0331	Quantock Close	529285	137244	Residential	No	
R0332	Reynolds Place	529285	137244	Residential	No	

ID	Name	X	Y	Type	In AQMA?	AQMA Title
R0333	Ifield Road	529285	137244	Residential	No	
R0334	Ifield Road	529285	137244	Residential	No	
R0335	A2220 Ifield Road	529285	137244	Residential	No	
R0336	West Green Drive	529285	137244	Residential	No	
R0337	Springfield Road	529285	137244	Residential	No	
R0338	East Park	529285	137244	Residential	No	
R0339	Stagelands	529285	137244	Residential	No	
R0340	Martyrs Avenue	529285	137244	Residential	No	
R0341	Martyrs Avenue	529285	137244	Residential	No	
R0342	A23 London Road	529285	137244	Residential	No	
R0344	A23 London Road	529285	137244	Residential	No	
R0345	A23 London Road	529285	137244	Residential	No	
R0346	Turnpike Place	529285	137244	Residential	No	
R0347	A2219 London Road	529285	137244	Residential	No	
R0348	A2219 London Road	529285	137244	Residential	No	
R0349	A2219 London Road	529285	137244	Residential	No	
R0350	A2219 London Road	529285	137244	Residential	No	
R0351	Barnfield Road	529285	137244	Residential	No	
R0352	Barnfield Road	529285	137244	Residential	No	
R0353	Three Bridges Road	529285	137244	Residential	No	
R0354	A2220 Haslett Avenue East	529285	137244	Residential	No	
R0355	Mitchells Road	529285	137244	Residential	No	
R0356	Three Bridges Road	529285	137244	Residential	No	
R0357	Three Bridges Road	529285	137244	Residential	No	
R0358	Crossways Close	529285	137244	Residential	No	
R0359	Kilnmead	529285	137244	Residential	No	
R0360	Kilnmead	529285	137244	Residential	No	
R0361	Woodfield Road	529285	137244	Residential	No	
R0362	A2004 Northgate Avenue	529285	137244	Residential	No	
R0363	A2004 Northgate Avenue	529285	137244	Residential	No	
R0364	Ridgeside	529285	137244	Residential	No	
R0365	Shaws Road	529285	137244	Residential	No	
R0366	Woodfield Road	529285	137244	Residential	No	
R0367	Woodfield Road	529285	137244	Residential	No	
R0368	Martyrs Avenue	529285	137244	Residential	No	
R0369	Martyrs Avenue	529285	137244	Residential	No	
R0370	Langley Drive	529285	137244	Residential	No	
R0371	A2220 Haslett Avenue East	529285	137244	Residential	No	
R0372	A2220 Russell Way	529285	137244	Residential	No	
R0373	Weald Drive	529285	137244	Residential	No	

ID	Name	X	Y	Type	In AQMA?	AQMA Title
R0374	Coltash Road	529285	137244	Residential	No	
R0375	Worth Road	529285	137244	Residential	No	
R0376	Worth Road	529285	137244	Residential	No	
R0377	Worth Road	529285	137244	Residential	No	
R0378	B2036 Balcombe Road	529285	137244	Residential	No	
R0379	B2036 Balcombe Road	529285	137244	Residential	No	
R0380	B2036 Balcombe Road	529285	137244	Residential	No	
R0381	Maidenbower Drive	529285	137244	Residential	No	
R0382	Billinton Drive	529285	137244	Residential	No	
R0383	Billinton Drive	529285	137244	Residential	No	
R0384	Billinton Drive	529285	137244	Residential	No	
R0385	Billinton Drive	529285	137244	Residential	No	
R0386	Maidenbower Drive	529285	137244	Residential	No	
R0387	Maidenbower Drive	529285	137244	Residential	No	
R0388	Shaftesbury Road	529285	137244	Residential	No	
R0389	B2036 Balcombe Road	529285	137244	Residential	No	
R0390	Chaucer Road	529285	137244	Residential	No	
R0391	St Mary's Drive	529285	137244	Residential	No	
R0392	Grattons Drive	529285	137244	Residential	No	
R0393	Grattons Drive	529285	137244	Residential	No	
R0394	Somerville Drive	529285	137244	Residential	No	
R0395	St Catherines Road	529285	137244	Residential	No	
R0396	B2036 Balcombe Road	529285	137244	Residential	No	
R0397	B2036 Balcombe Road	529285	137244	Residential	No	
R0398	B2036 Balcombe Road	529285	137244	Residential	No	
R0399	Wentworth Drive	529285	137244	Residential	No	
R0400	Grattons Drive	529285	137244	Residential	No	
R0401	B2036 Balcombe Road	529285	137244	Residential	No	
R0402	The Ridings	529285	137244	Residential	No	
R0403	Church Road	529285	137244	Residential	No	
R0404	Turners Hill Road	529285	137244	Residential	No	
R0405	Charlwood Road	529285	137244	Residential	No	
R0408	Radford Road	529285	137244	Residential	No	
R0409	Radford Road	529285	137244	Residential	No	
R0410	Daffodil Crescent	529285	137244	Residential	No	
R0411	B2036 Balcombe Road	529285	137244	Residential	No	
R0412	A264 Copthorne Common	529285	137244	Residential	No	
R0413	Borers Arms Road	529285	137244	Residential	No	
R0414	A264 Copthorne Common	529285	137244	Residential	No	
R0415	Borers Arms Road	529285	137244	Residential	No	

ID	Name	X	Y	Type	In AQMA?	AQMA Title
R0416	Copthorne Bank	529285	137244	Residential	No	
R0417	Shiplebridge Lane	529285	137244	Residential	No	
R0418	Shiplebridge Lane	529285	137244	Residential	No	
R0419	Copthorne Bank	529285	137244	Residential	No	
R0420	Copthorne Bank	529285	137244	Residential	No	
R0421	Copthorne Bank	529285	137244	Residential	No	
R0422	Copthorne Bank	529285	137244	Residential	No	
R0424	Broadbridge Lane	529285	137244	Residential	No	
R0425	Broadbridge Lane	529285	137244	Residential	No	
R0426	Broadbridge Lane	529285	137244	Residential	No	
R0427	Broadbridge Lane	529285	137244	Residential	No	
R0428	Redehall Road	529285	137244	Residential	No	
R0429	Plough Road	529285	137244	Residential	No	
R0432	Weatherhill Road	529285	137244	Residential	No	
R0433	New Road	529285	137244	Residential	No	
R0434	Plough Road	529285	137244	Residential	No	
R0435	Smallfield Road	529285	137244	Residential	No	
R0436	Chapel Road	529285	137244	Residential	No	
R0437	Scott's Hill	529285	137244	Residential	No	
R0438	Miller's Lane	529285	137244	Residential	No	
R0439	Outwood Lane	529285	137244	Residential	No	
R0440	Outwood Lane	529285	137244	Residential	No	
R0441	Rookery Hill	529285	137244	Residential	No	
R0442	Miller's Lane	529285	137244	Residential	No	
R0443	Miller's Lane	529285	137244	Residential	No	
R0444	Wasp Green Lane	529285	137244	Residential	No	
R0445	Miller's Lane	529285	137244	Residential	No	
R0446	Wasp Green Lane	529285	137244	Residential	No	
R0447	Cross Oak Lane	529285	137244	Residential	No	
R0448	Smallfield Road	529285	137244	Residential	No	
R0449	Langwood Drive	529285	137244	Residential	No	
R0450	Wheatfield Way	529285	137244	Residential	No	
R0451	Wheatfield Way	529285	137244	Residential	No	
R0452	Smallmead	529285	137244	Residential	No	
R0453	Smallfield Road	529285	137244	Residential	No	
R0454	B2036 Balcombe Road	529285	137244	Residential	No	
R0455	B2036 Balcombe Road	529285	137244	Residential	No	
R0456	Station Approach	529285	137244	Residential	No	
R0457	B2036 Balcombe Road	529285	137244	Residential	No	
R0458	High Street	529285	137244	Residential	No	

ID	Name	X	Y	Type	In AQMA?	AQMA Title
R0459	A23 Brighton Road	529285	137244	Residential	No	
R0460	Vicarage Lane	529285	137244	Residential	No	
R0461	A23 Brighton Road	529285	137244	Residential	No	
R0462	Victoria Road	529285	137244	Residential	No	
R0463	A23 Brighton Road	529285	137244	Residential	No	
R0464	Albert Road	529285	137244	Residential	No	
R0465	Yattendon Road	529285	137244	Residential	No	
R0466	Yattendon Road	529285	137244	Residential	No	
R0467	Oakwood Road	529285	137244	Residential	No	
R0468	Oakwood Road	529285	137244	Residential	No	
R0469	Oakwood Road	529285	137244	Residential	No	
R0470	A23 Brighton Road	529285	137244	Residential	No	
R0471	Wheatfield Way	529285	137244	Residential	No	
R0472	Wheatfield Way	529285	137244	Residential	No	
R0473	Wheatfield Way	529285	137244	Residential	No	
R0474	Brookfield Drive	529285	137244	Residential	No	
R0475	A23 Bonehurst Road	529285	137244	Residential	No	
R0476	A23 Bonehurst Road	529285	137244	Residential	No	
R0477	Empire Villas	529285	137244	Residential	No	
R0478	A23 Bonehurst Road	529285	137244	Residential	No	
R0479	Lodge Lane	529285	137244	Residential	No	
R0480	Ladbroke Road	529285	137244	Residential	No	
R0481	Ladbroke Road	529285	137244	Residential	No	
R0482	Ladbroke Road	529285	137244	Residential	No	
R0483	Horley Row	529285	137244	Residential	No	
R0484	B2036 Balcombe Road	529285	137244	Residential	No	
R0485	The Dell	529285	137244	Residential	No	
R0486	Cranbourne Close	529285	137244	Residential	No	
R0487	Horley Row	529285	137244	Residential	No	
R0488	Church Walk	529285	137244	Residential	Yes	AQMA No.3 (Horley)
R0489	A23 Brighton Road	529285	137244	Residential	Yes	AQMA No.3 (Horley)
R0490	A23 Brighton Road	529285	137244	Residential	No	
R0491	A23 Brighton Road	529285	137244	Residential	No	
R0492	Vicarage Lane	529285	137244	Residential	No	
R0493	Vicarage Lane	529285	137244	Residential	No	
R0494	Lee Street	529285	137244	Residential	No	
R0495	Meath Green Lane	529285	137244	Residential	No	
R0496	Horley Row	529285	137244	Residential	No	
R0497	Horley Row	529285	137244	Residential	No	
R0498	Horley Row	529285	137244	Residential	No	

ID	Name	X	Y	Type	In AQMA?	AQMA Title
R0499	Lee Street	529285	137244	Residential	No	
R0500	Parkhurst Road	529285	137244	Residential	No	
R0501	Parkhurst Road	529285	137244	Residential	No	
R0502	Parkhurst Road	529285	137244	Residential	No	
R0503	Parkhurst Road	529285	137244	Residential	No	
R0504	Parkhurst Road	529285	137244	Residential	No	
R0505	Meath Green Lane	529285	137244	Residential	No	
R0506	Meath Green Lane	529285	137244	Residential	No	
R0507	Meath Green Lane	529285	137244	Residential	No	
R0508	Meath Green Lane	529285	137244	Residential	No	
R0509	Meath Green Lane	529285	137244	Residential	No	
R0510	Lodge Lane	529285	137244	Residential	No	
R0511	Lodge Lane	529285	137244	Residential	No	
R0512	Lodge Lane	529285	137244	Residential	No	
R0513	Lodge Lane	529285	137244	Residential	No	
R0514	Mill Lane	529285	137244	Residential	No	
R0515	Mill Lane	529285	137244	Residential	No	
R0516	A217 Reigate Road	529285	137244	Residential	No	
R0517	A217 Reigate Road	529285	137244	Residential	No	
R0518	A217 Reigate Road	529285	137244	Residential	No	
R0519	A217 Reigate Road	529285	137244	Residential	No	
R0520	Horley Road	529285	137244	Residential	No	
R0521	Horley Road	529285	137244	Residential	No	
R0522	Charlwood Road	529285	137244	Residential	No	
R0523	Charlwood Road	529285	137244	Residential	No	
R0524	A264 Turners Hill Road	529285	137244	Residential	No	
R0525	Crab Hill Lane	529285	137244	Residential	No	
R0526	Cooper's Hill Road	529285	137244	Residential	No	
R0527	Cooper's Hill Road	529285	137244	Residential	No	
R0528	Deans Lane	529285	137244	Residential	No	
R0529	Merstham Road	529285	137244	Residential	No	
R0530	Merstham Road	529285	137244	Residential	No	
R0531	Warwick Wold Road	529285	137244	Residential	No	
R0532	Rockshaw Road	529285	137244	Residential	No	
R0533	Rockshaw Road	529285	137244	Residential	No	
R0534	A23 London Road North	529285	137244	Residential	No	
R0535	B2031 Shepherd's Hill	529285	137244	Residential	No	
R0536	B2031 Shepherd's Hill	529285	137244	Residential	No	
R0537	London Road North	529285	137244	Residential	No	
R0538	Balcombe Road	529285	137244	Residential	No	

ID	Name	X	Y	Type	In AQMA?	AQMA Title
R0539	B2036 Balcombe Road	529285	137244	Residential	No	
R0540	B2036 Balcombe Road	529285	137244	Residential	No	
R0541	Pagewood Close	529285	137244	Residential	No	
R0542	Carter Road	529285	137244	Residential	No	
R0543	Boleyn Close	529285	137244	Residential	No	
R0544	Gabriel Road	529285	137244	Residential	No	
R0545	Beckford Way	529285	137244	Residential	No	
R0546	Wye Close	529285	137244	Residential	No	
R0547	Brighton Road	529285	137244	Residential	No	
R0548	Old Brighton Road (North)	529285	137244	Residential	No	
R0549	Horsham Road	529285	137244	Residential	No	
R0550	Old Brighton Road South	529285	137244	Residential	No	
R0551	Oakwood Road	529285	137244	Residential	No	
R0552	The Conduit	529285	137244	Residential	No	
R0553	North Park Lane	529285	137244	Residential	No	
R0554	Bakers Mead	529285	137244	Residential	No	
R0555	Tandridgehill Lane	529285	137244	Residential	No	
R0556	Chalkpit Lane	529285	137244	Residential	No	
R0557	Water Lane	529285	137244	Residential	No	
R0558	B269 Titsey Road	529285	137244	Residential	No	
R0559	A233 London Road	529285	137244	Residential	No	
R0560	Brasted Hill Road	529285	137244	Residential	Yes	Sevenoaks AQMA No.2 M25
R0561	Combe Bank Drive	529285	137244	Residential	Yes	Sevenoaks AQMA No.2 M25
R0562	Chevening Road	529285	137244	Residential	No	
R0563	B2211 Sundridge Road	529285	137244	Residential	No	
R0564	Sundridge Road	529285	137244	Residential	Yes	Sevenoaks AQMA No.2 M25
R0565	B2211 Sundridge Road	529285	137244	Residential	Yes	Sevenoaks AQMA No.2 M25
R0566	A224 London Road	529285	137244	Residential	Yes	Sevenoaks AQMA No.3 M26
R0567	A224 London Road	529285	137244	Residential	Yes	Sevenoaks AQMA No.3 M26
R0568	Rye Lane	529285	137244	Residential	Yes	Sevenoaks AQMA No.3 M26
R0569	Park Lane	529285	137244	Residential	Yes	Sevenoaks AQMA No.3 M26
R0570	Laxton Gardens	529285	137244	Residential	No	
R0571	Ashcombe Road	529285	137244	Residential	Yes	AQMA No.1 (M25)
R0572	Quality Street	529285	137244	Residential	No	
R0573	Gatton Bottom	529285	137244	Residential	No	
R0574	Reigate Hill	529285	137244	Residential	No	
R0575	Margery Lane	529285	137244	Residential	No	
R0576	Margery Wood Lane	529285	137244	Residential	No	
R0577	Margery Grove	529285	137244	Residential	No	
R0578	Dents Grove	529285	137244	Residential	No	

ID	Name	X	Y	Type	In AQMA?	AQMA Title
R0579	Dorking Road	529285	137244	Residential	No	
R0580	Sturt's Lane	529285	137244	Residential	Yes	AQMA No.1 (M25)
R0581	Dorking Road	529285	137244	Residential	No	
R0582	Sturt's Lane	529285	137244	Residential	Yes	AQMA No.1 (M25)
R0583	Hurst Lane	529285	137244	Residential	No	
R0584	Tilley Lane	529285	137244	Residential	No	
R0585	Quarry Gardens	529285	137244	Residential	No	
R0586	A243 Leatherhead By-Pass Road	529285	137244	Residential	No	
R0587	Kingston Road	529285	137244	Residential	No	
R0588	B2430 Oxshott Road	529285	137244	Residential	No	
R0589	Oxshott Road	529285	137244	Residential	No	
R0590	Bookham Road	529285	137244	Residential	No	
R0591	Bookham Road	529285	137244	Residential	No	
R0592	Martyr's Green	529285	137244	Residential	No	
R0593	Pointers Road	529285	137244	Residential	No	
R0594	Pointers Road	529285	137244	Residential	No	
R0595	Sanway Road	529285	137244	Residential	No	
R0596	Murray's Lane	529285	137244	Residential	No	
R0597	The Pavillions	529285	137244	Residential	No	
R0598	Pinewood Avenue	529285	137244	Residential	Yes	Runnymede M25 AQMA
R0599	Common Lane	529285	137244	Residential	Yes	Runnymede M25 AQMA
R0600	Loncin Mead Avenue	529285	137244	Residential	Yes	Runnymede M25 AQMA
R0601	Rowhurst Avenue	529285	137244	Residential	Yes	Runnymede M25 AQMA
R0602	Church Road	529285	137244	Residential	Yes	Runnymede M25 AQMA
R0603	Brittans Lane	529285	137244	Residential	Yes	Runnymede M25 AQMA
R0604	Lyne Crossing Road	529285	137244	Residential	No	
R0605	Green Road	529285	137244	Residential	No	
R0606	B388 Mill House Lane	529285	137244	Residential	Yes	Runnymede M25 AQMA
R0607	B388 Thorpe By-Pass	529285	137244	Residential	Yes	Runnymede M25 AQMA
R0608	A264 Snow Hill	529285	137244	Residential	No	
R0610	A22 Eastbourne Road	529285	137244	Residential	No	
R0621	A224 London Road	529285	137244	Residential	Yes	Sevenoaks AQMA No. 13 A25
R0623	A227 Borough Green Road	529285	137244	Residential	No	
R0626	Fairview	529285	137244	Residential	No	
R0629	Crowhurst Mead	529285	137244	Residential	No	
R0630	A25 High Street	529285	137244	Residential	No	
R0631	A25 High Street	529285	137244	Residential	No	
R0632	Big Common Lane	529285	137244	Residential	No	
R0700	Crossways	529285	137244	Residential	No	
R0701	London Road	529285	137244	Residential	No	

ID	Name	X	Y	Type	In AQMA?	AQMA Title
R0705	Staplefield Lane	529285	137244	Residential	No	
R0706	Nursery Lane	529285	137244	Residential	No	
R0707	B2110 Horsham Road	529285	137244	Residential	No	
R0708	B2110 Horsham Road	529285	137244	Residential	No	
R0709	B2114 Brighton Road	529285	137244	Residential	No	
R0710	A23 Crawley Avenue	529285	137244	Residential	No	
R0711	A2004 Southgate Avenue	529285	137244	Residential	No	
R0712	Holmcroft	529285	137244	Residential	No	
R0713	A2004 Southgate Avenue	529285	137244	Residential	No	
R0715	A272 The Street	529285	137244	Residential	Yes	Horsham Cowfold AQMA
R0716	A272 The Street	529285	137244	Residential	Yes	Horsham Cowfold AQMA
R0717	Cowfold	529285	137244	Residential	Yes	Horsham Cowfold AQMA
R0718	Cowfold	529285	137244	Residential	Yes	Horsham Cowfold AQMA
R0719	A272 The Street	529285	137244	Residential	Yes	Horsham Cowfold AQMA
R0720	A272 Station Road	529285	137244	Residential	Yes	Horsham Cowfold AQMA
R0721	A272 Station Road	529285	137244	Residential	Yes	Horsham Cowfold AQMA
R0757	A272 Coolham Road	529285	137244	Residential	No	
R0758	A272 Cowfold Road	529285	137244	Residential	No	
R0773	A281 Guildford Road	529285	137244	Residential	No	
R0774	A281 Guildford Road	529285	137244	Residential	No	
R0776	Roman Lane	529285	137244	Residential	No	
R0777	Kings Lane	529285	137244	Residential	No	
R0778	Longhurst Avenue	529285	137244	Residential	No	
R0796	Pelham Drive	529285	137244	Residential	No	
R0797	Staplecross Court	529285	137244	Residential	No	
R0798	Sullivan Drive	529285	137244	Residential	No	
R0799	Faygate Lane	529285	137244	Residential	No	
R0800	Langhurstwood Road	529285	137244	Residential	No	
R0801	A24 Dorking Road	529285	137244	Residential	No	
R0802	B2195 Crawley Road	529285	137244	Residential	No	
R0803	A24 Dorking Road	529285	137244	Residential	No	
R0832	Glenheadon Rise	529285	137244	Residential	No	
R0836	A25 West Street	529285	137244	Residential	Yes	AQMA No.9 (Reigate High St / West St / Bell St)
R0837	Dovers Green Road	529285	137244	Residential	No	
R0838	A217 Cockshot Hill	529285	137244	Residential	No	
R0839	A217 Bell Street	529285	137244	Residential	No	
R0840	B2034 Lesbourne Road	529285	137244	Residential	No	
R0841	A217 Bell Street	529285	137244	Residential	Yes	AQMA No.9 (Reigate High St / West St / Bell St)
R0842	A25 Church Street	529285	137244	Residential	Yes	AQMA No.9 (Reigate High St / West St / Bell St)
R0843	A25 Church Street	529285	137244	Residential	Yes	AQMA No.9 (Reigate High St / West St / Bell St)

ID	Name	X	Y	Type	In AQMA?	AQMA Title
R0844	A217 Bell Street	529285	137244	Residential	Yes	AQMA No.9 (Reigate High St / West St / Bell St)
R0845	A25 High Street	529285	137244	Residential	Yes	AQMA No.9 (Reigate High St / West St / Bell St)
R0846	A25 London Road	529285	137244	Residential	No	
R0847	A25 Castlefield Road	529285	137244	Residential	No	
R0848	A23 Brighton Road	529285	137244	Residential	No	
R0849	A23 Horley Road	529285	137244	Residential	No	
R0850	A23 Brighton Road	529285	137244	Residential	No	
R0851	Cavendish Road	529285	137244	Residential	Yes	AQMA No. 12 (Redhill)
R0852	A23 Brighton Road	529285	137244	Residential	Yes	AQMA No. 12 (Redhill)
R0853	A25 Station Road	529285	137244	Residential	No	
R0854	A23 Princess Way	529285	137244	Residential	Yes	AQMA No. 12 (Redhill)
R0855	Gloucester Road	529285	137244	Residential	Yes	AQMA No. 12 (Redhill)
R0856	A25 Station Road	529285	137244	Residential	No	
R0858	A25 Reigate Road	529285	137244	Residential	No	
R0859	A242 Croydon Road	529285	137244	Residential	No	
R0860	A23 London Road	529285	137244	Residential	No	
R0861	A23 London Road	529285	137244	Residential	No	
R0862	A242 Gatton Park Road	529285	137244	Residential	No	
R0863	A217 London Road	529285	137244	Residential	Yes	AQMA No. 11 (Reigate Hill)
R0864	A217 Reigate Hill	529285	137244	Residential	Yes	AQMA No. 11 (Reigate Hill)
R0865	Cressall Close	529285	137244	Residential	No	
R0866	Copthorne Road	529285	137244	Residential	No	
R0867	A245 Kingston Road	529285	137244	Residential	No	
R0868	A243 Kingston Road	529285	137244	Residential	Yes	Kingston upon Thames AQMA
R0869	A244 Leatherhead Road	529285	137244	Residential	No	
R0870	A244 Warren Lane	529285	137244	Residential	No	
R0908	B2114	529285	137244	Residential	No	
R0909	B2110 Brighton Road	529285	137244	Residential	No	
R0925	A22 Godstone Road	529285	137244	Residential	Yes	Croydon AQMA
R0927	A22 Godstone Road	529285	137244	Residential	Yes	Croydon AQMA
R0928	A2022 Downs Court Road	529285	137244	Residential	Yes	Croydon AQMA
R0929	A2022 Downs Court Road	529285	137244	Residential	Yes	Croydon AQMA
R0930	A2022 Mitchley Avenue	529285	137244	Residential	Yes	Croydon AQMA
R0931	A2022 Rectory Park	529285	137244	Residential	Yes	Croydon AQMA
R0932	Sanderstead Hill	529285	137244	Residential	Yes	Croydon AQMA
R0933	A2022 Addington Road	529285	137244	Residential	Yes	Croydon AQMA
R0934	A23 Brighton Road	529285	137244	Residential	Yes	Hooley AQMA
R0935	A23 Brighton Road	529285	137244	Residential	Yes	Hooley AQMA
R0936	Woodfield Close	529285	137244	Residential	Yes	Croydon AQMA
R0937	A23 Brighton Road	529285	137244	Residential	Yes	Croydon AQMA

ID	Name	X	Y	Type	In AQMA?	AQMA Title
R0938	A237 Lion Green Road	529285	137244	Residential	Yes	Croydon AQMA
R0939	B2030 Stoats Nest Road	529285	137244	Residential	Yes	Croydon AQMA
R0940	A23 Brighton Road	529285	137244	Residential	Yes	Croydon AQMA
R0941	B2030 Smitham Downs Road	529285	137244	Residential	Yes	Croydon AQMA
R0942	A23 Brighton Road	529285	137244	Residential	Yes	Croydon AQMA
R0943	A23 Brighton Road	529285	137244	Residential	Yes	Croydon AQMA
R0944	A217 Brighton Road	529285	137244	Residential	No	
R0945	Chipstead Lane	529285	137244	Residential	No	
R0946	A217 Brighton Road	529285	137244	Residential	No	
R0947	Tadworth Close	529285	137244	Residential	No	
R0948	A240 Reigate Road	529285	137244	Residential	No	
R0949	A217 Brighton Road	529285	137244	Residential	No	
R0950	Brighton Road	529285	137244	Residential	No	
R0953	A24 Leatherhead Road	529285	137244	Residential	No	
R0960	Winkworth Place	529285	137244	Residential	No	
R0981	Mill Lane	529285	137244	Residential	No	
R0991	A2043 Cheam Common Road	529285	137244	Residential	Yes	Sutton AQMA
R0992	A24 London Road	529285	137244	Residential	Yes	Sutton AQMA
R0993	A232 High Street	529285	137244	Residential	Yes	Sutton AQMA
R0994	A232 Cheam Road	529285	137244	Residential	Yes	Sutton AQMA
R0995	A217 Belmont Rise	529285	137244	Residential	Yes	Sutton AQMA
R0997	A237 Woodcote Road	529285	137244	Residential	Yes	Croydon AQMA
R0998	A237 Smitham Bottom Lane	529285	137244	Residential	Yes	Croydon AQMA
R0999	A23 Foxley Lane	529285	137244	Residential	Yes	Croydon AQMA
R1000	Tudor Drive	529285	137244	Residential	Yes	Sutton AQMA
R1001	B279 Sutton Common Road	529285	137244	Residential	Yes	Sutton AQMA
R1002	A217 Reigate Avenue	529285	137244	Residential	Yes	Sutton AQMA
R1003	A217 Bishopsford Road	529285	137244	Residential	Yes	Sutton AQMA
R1004	B279 Angel Hill	529285	137244	Residential	Yes	Sutton AQMA
R1005	B2230 Throwley Way	529285	137244	Residential	Yes	Sutton AQMA
R1010	A237 Woodcote Road	529285	137244	Residential	Yes	Sutton AQMA
R1011	A237 Manor Road	529285	137244	Residential	Yes	Sutton AQMA
R1012	A237 Manor Road North	529285	137244	Residential	Yes	Sutton AQMA
R1013	A232 Pound Street	529285	137244	Residential	Yes	Sutton AQMA
R1014	Mile Road	529285	137244	Residential	Yes	Sutton AQMA
R1015	Selsdon Park Road	529285	137244	Residential	Yes	Croydon AQMA
R1016	A2022 Selsdon Park Road	529285	137244	Residential	Yes	Croydon AQMA
R1017	B243 Park Hill Road	529285	137244	Residential	Yes	Croydon AQMA
R1018	A212 Coombe Road	529285	137244	Residential	Yes	Croydon AQMA
R1019	A212 Coombe Lane	529285	137244	Residential	Yes	Croydon AQMA

ID	Name	X	Y	Type	In AQMA?	AQMA Title
R1020	A212 Park Lane	529285	137244	Residential	Yes	Croydon AQMA
R1021	A212 Coombe Road	529285	137244	Residential	Yes	Croydon AQMA
R1022	A235 Brighton Road	529285	137244	Residential	Yes	Croydon AQMA
R1023	A235 Brighton Road	529285	137244	Residential	Yes	Croydon AQMA
R1024	A235 Brighton Road	529285	137244	Residential	Yes	Croydon AQMA
R1025	A235 South End	529285	137244	Residential	Yes	Croydon AQMA
R1026	A235 South End	529285	137244	Residential	Yes	Croydon AQMA
R1027	A235 South End	529285	137244	Residential	Yes	Croydon AQMA
R1028	A23 Purley Way	529285	137244	Residential	Yes	Croydon AQMA
R1029	Edgehill Road	529285	137244	Residential	Yes	Croydon AQMA
R1030	B275 Denning Avenue	529285	137244	Residential	Yes	Croydon AQMA
R1031	B275 Denning Avenue	529285	137244	Residential	Yes	Croydon AQMA
R1032	A232 Croydon Road	529285	137244	Residential	Yes	Sutton AQMA
R1033	A232 Croydon Road	529285	137244	Residential	Yes	Sutton AQMA
R1034	A232 Croydon Road	529285	137244	Residential	Yes	Croydon AQMA
R1035	A232 Stafford Road	529285	137244	Residential	Yes	Croydon AQMA
R1036	A23 Epsom Road	529285	137244	Residential	Yes	Croydon AQMA
R1037	A232 Duppas Hill Lane	529285	137244	Residential	Yes	Croydon AQMA
R1038	A232 Pump Pail North	529285	137244	Residential	Yes	Croydon AQMA
R1040	A23 Purley Way	529285	137244	Residential	Yes	Croydon AQMA
R1041	A236 Mitcham Road	529285	137244	Residential	Yes	Croydon AQMA
R1042	A23 Thornton Road	529285	137244	Residential	Yes	Croydon AQMA
R1043	A213 Sumner Road	529285	137244	Residential	Yes	Croydon AQMA
R1044	A235 London Road	529285	137244	Residential	Yes	Croydon AQMA
R1045	B266 Brigstock Road	529285	137244	Residential	Yes	Croydon AQMA
R1046	Raymead Avenue	529285	137244	Residential	Yes	Croydon AQMA
R1047	Beech House Road	529285	137244	Residential	Yes	Croydon AQMA
R1048	A232 The Croydon Flyover	529285	137244	Residential	Yes	Croydon AQMA
R1049	A232 Barclay Road	529285	137244	Residential	Yes	Croydon AQMA
R1050	A212 Wellesley Road	529285	137244	Residential	Yes	Croydon AQMA
R1051	A222 St James's Road	529285	137244	Residential	Yes	Croydon AQMA
R1052	A213 St James's Road	529285	137244	Residential	Yes	Croydon AQMA
R1053	A212 Northcote Road	529285	137244	Residential	Yes	Croydon AQMA
R1054	A212 Whitehorse Road	529285	137244	Residential	Yes	Croydon AQMA
R1055	A212 Grange Road	529285	137244	Residential	Yes	Croydon AQMA
R1057	A232 Fairfield Road	529285	137244	Residential	Yes	Croydon AQMA
R1058	A232 Chepstow Road	529285	137244	Residential	Yes	Croydon AQMA
R1059	A215 Shirley Road	529285	137244	Residential	Yes	Croydon AQMA
R1060	A215 Shirley Road	529285	137244	Residential	Yes	Croydon AQMA
R1061	A232 Wickham Road	529285	137244	Residential	Yes	Croydon AQMA

ID	Name	X	Y	Type	In AQMA?	AQMA Title
R1062	A222 Lower Addiscombe Road	529285	137244	Residential	Yes	Croydon AQMA
R1063	A222 Long Lane	529285	137244	Residential	Yes	Croydon AQMA
R1064	A215 Portland Road	529285	137244	Residential	Yes	Croydon AQMA
R1065	A222 Lower Addiscombe Road	529285	137244	Residential	Yes	Croydon AQMA
R1066	A222 Lower Addiscombe Road	529285	137244	Residential	Yes	Croydon AQMA
R1067	Haslemere Close	529285	137244	Residential	Yes	Sutton AQMA
R1069	B272 Plough Lane	529285	137244	Residential	Yes	Croydon AQMA
R1072	Charlwood Road	529285	137244	Residential	No	
R1073	Gatwick Road	529285	137244	Residential	No	
R1078	A217 Reigate Hill	529285	137244	Residential	Yes	AQMA No. 11 (Reigate Hill)
R1079	A217 Reigate Hill	529285	137244	Residential	Yes	AQMA No. 11 (Reigate Hill)
R1080	A23 Brighton Road	529285	137244	Residential	Yes	AQMA No. 12 (Redhill)
R1081	A25 Queensway	529285	137244	Residential	Yes	AQMA No. 12 (Redhill)
R1082	A23 London Road South	529285	137244	Residential	Yes	AQMA No. 10 (Merstham)
R1083	A23 London Road North	529285	137244	Residential	Yes	AQMA No. 10 (Merstham)
R1084	A23 High Street	529285	137244	Residential	Yes	AQMA No. 10 (Merstham)
R1086	A217 Brighton Road	529285	137244	Residential	No	

2.2 Ecology Receptors

2.2.1 The modelled locations of the four sites for which Habitats Regulations Assessment (HRA) were undertaken are presented in Appendix 13.6.2 Figure 1.2.1 to Figure 1.2.4.

Table 2.2.1: Modelled Ecological Sites

Site	Designation(s)
Ashdown Forest	Special Protection Area (SPA), Special Area of Conservation (SAC), Site of Special Scientific Interest (SSSI)
Thames Basin Heaths	SPA
Thursley, Ash, Pirbright & Chobham	SAC
Mole Gap to Reigate Escarpment	SAC, SSSI, ancient woodland (AW)
Banstead Downs	SSSI
Buchan Hill Ponds	SSSI, AW
Chobham Common	SSSI, National Nature Reserve (NNR)
Epsom and Ashted Commons	SSSI
Glover's Wood	SSSI, AW
Ockham and Wisley Commons	SSSI
Reigate Heath	SSSI, Local Nature Reserve (LNR)
Riddlesdown	SSSI
Titsey Woods	SSSI, AW
Westerham Wood	SSSI, AW
Edolph's Copse	LNR, AW
Grattons Park	LNR
Ockham and Wisley	LNR
Old Lodge, Nutley	LNR
Willoughby Fields	LNR
Allen's Wood	AW
Bridges Wood	AW
Forge Wood 1	AW
Forge Wood 2	AW
Heathy Wood	AW
Horleyland Wood 1	AW
Horleyland Wood 2	AW
Huntsgreen Wood	AW
Kelvet Copse	AW
Rowley Wood	AW
The Hawth	AW
The Roughs	AW
Unnamed woodland 1	AW
Unnamed woodland 2	AW
Unnamed woodland 3	AW
Unnamed woodland 4	AW
Unnamed woodland 5	AW

Site	Designation(s)
Unnamed woodland 6	AW
Unnamed woodland 7	AW
Unnamed woodland 8	AW
Unnamed woodland 9	AW
Unnamed woodland 10	AW
Unnamed woodland 11	AW
Unnamed woodland 12	AW
Unnamed woodland 13	AW

3 Background Pollutant Concentrations

Table 3.1.1: Range of Background Pollutant Concentrations for Oxides of Nitrogen (NO_x) and Particulate Matter PM₁₀ and PM_{2.5}

Pollutant	Background Concentrations (µg/m ³)			
	2018	2024	2029	2030
Within 11 km by 10 km domain				
Annual mean NO _x	10.7 to 33.2	8.7 to 27.1	8 to 25.5	7.9 to 25.3
Annual mean PM ₁₀	13.5 to 16.4	12.3 to 15.3	12.2 to 15.1	12.2 to 15.1
Annual mean PM _{2.5}	9.1 to 11	8.2 to 10.1	8.1 to 10	8.1 to 10
Outside 11 km by 10 km domain				
Annual mean NO _x	3.5 to 87.4	2.8 to 73.8	2.6 to 69.9	2.6 to 69.2
Annual mean PM ₁₀	7.3 to 22.1	6.8 to 20.7	6.7 to 20.6	6.7 to 20.6
Annual mean PM _{2.5}	4.7 to 15	4.2 to 13.8	4.2 to 13.6	4.2 to 13.6

4 Glossary

4.1 Glossary of Terms

Table 4.1.1: Glossary

Term	Description
AQMA	Air Quality Management Area
AW	Ancient woodland
HRA	Habitats Regulations Assessment
LNR	Local Nature Reserve
NNR	National Nature Reserve
NO _x	Oxides of nitrogen
PM ₁₀ and PM _{2.5}	Particulate matter
SAC	Special Area of Conservation
SPA	Special Protection Area
SSSI	Site of Special Scientific Interest

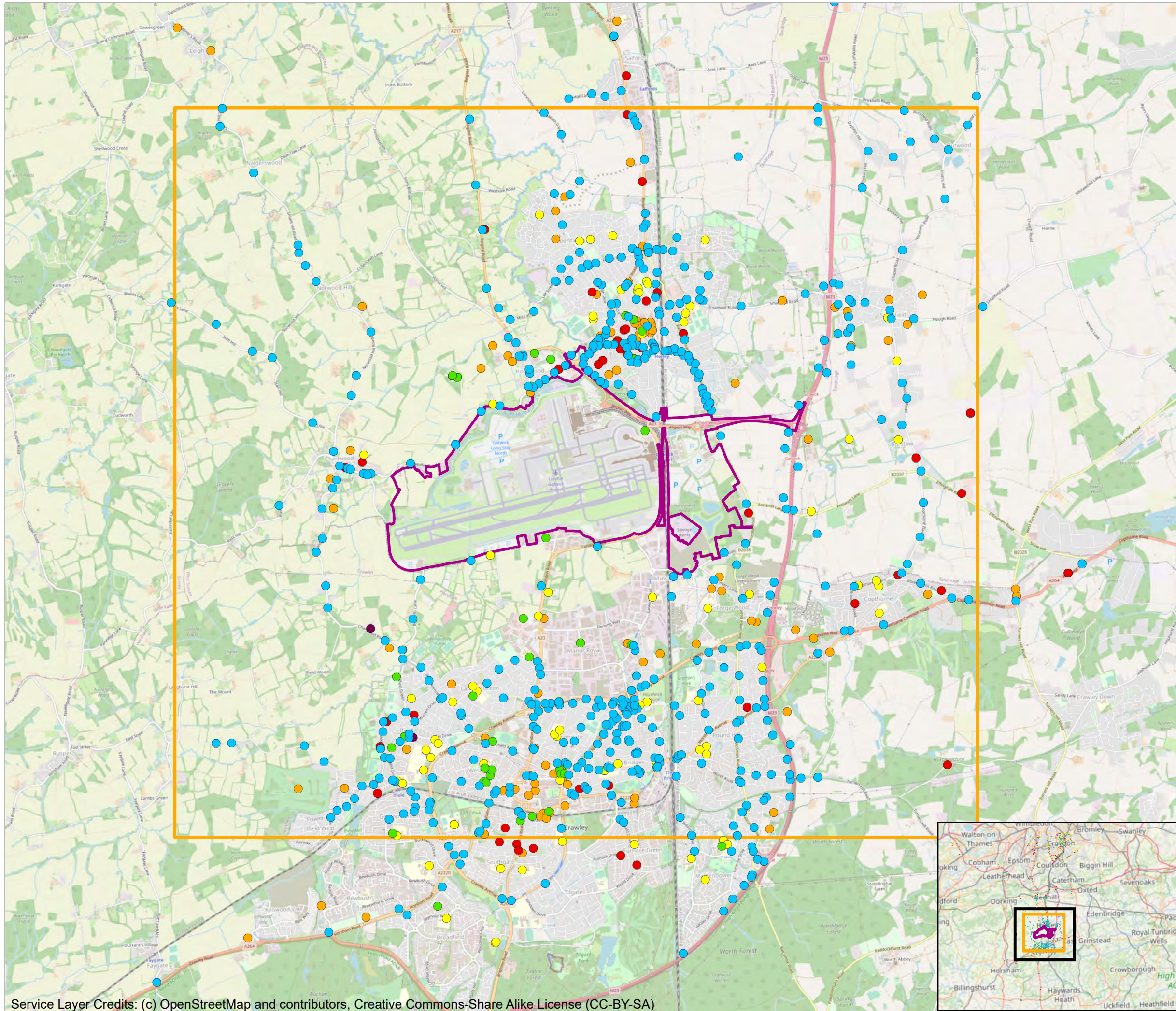

Project Site Boundary (PEIR)

11 km x 10 km Domain

Human Receptor Type

- Care home
- Committed Development
- Education
- Healthcare
- Residential
- Other

DOCUMENT
Preliminary Environmental Information Report

DRAWING TITLE
Modelled Human Receptors - 11 km x 10 km Domain

DATE
September 2021

 N	DRAWING NO. APPENDIX 13.6.2 FIGURE 1.1.1	REVISION For PEIR Issue
	DRAWN BY TC	PM / CHECKED BY MK

SCALE @ A3 1:50,000

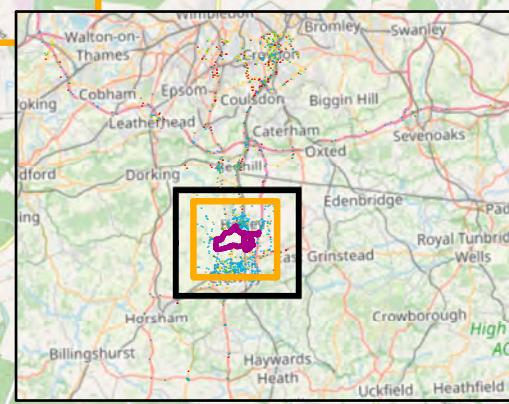

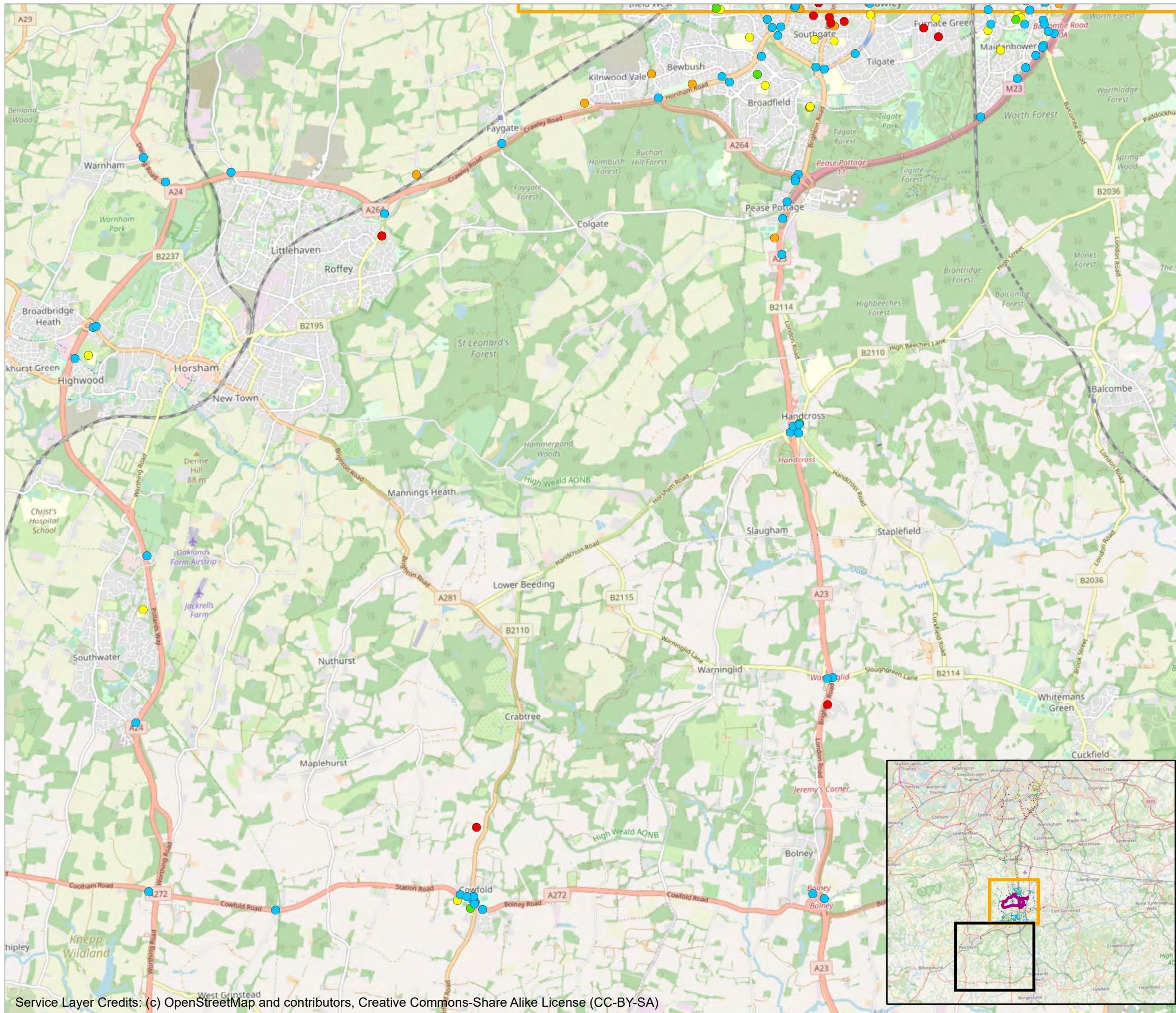

- Project Site Boundary (PEIR)
- 11 km x 10 km Domain

Human Receptor Type

- Care home
- Committed Development
- Education
- Healthcare
- Residential
- Other

DOCUMENT
Preliminary Environmental Information Report

DRAWING TITLE
Modelled Human Receptors - South of 11 km x 10 km Domain

DATE
September 2021

	DRAWING NO. APPENDIX 13.6.2 FIGURE 1.1.2	REVISION For PEIR Issue
	DRAWN BY TC	PM / CHECKED BY MK

SCALE @ A3 1:54,984

Reproduced from Ordnance Survey map with the permission of Ordnance Survey on behalf of the controller of Her Majesty's Stationery Office © Crown Copyright (2019). License number 0100031673, 10001998, 100048492.

© Copyright 2019 Gatwick Airport Limited. No part of this drawing is to be reproduced without prior permission of Gatwick Airport Limited.

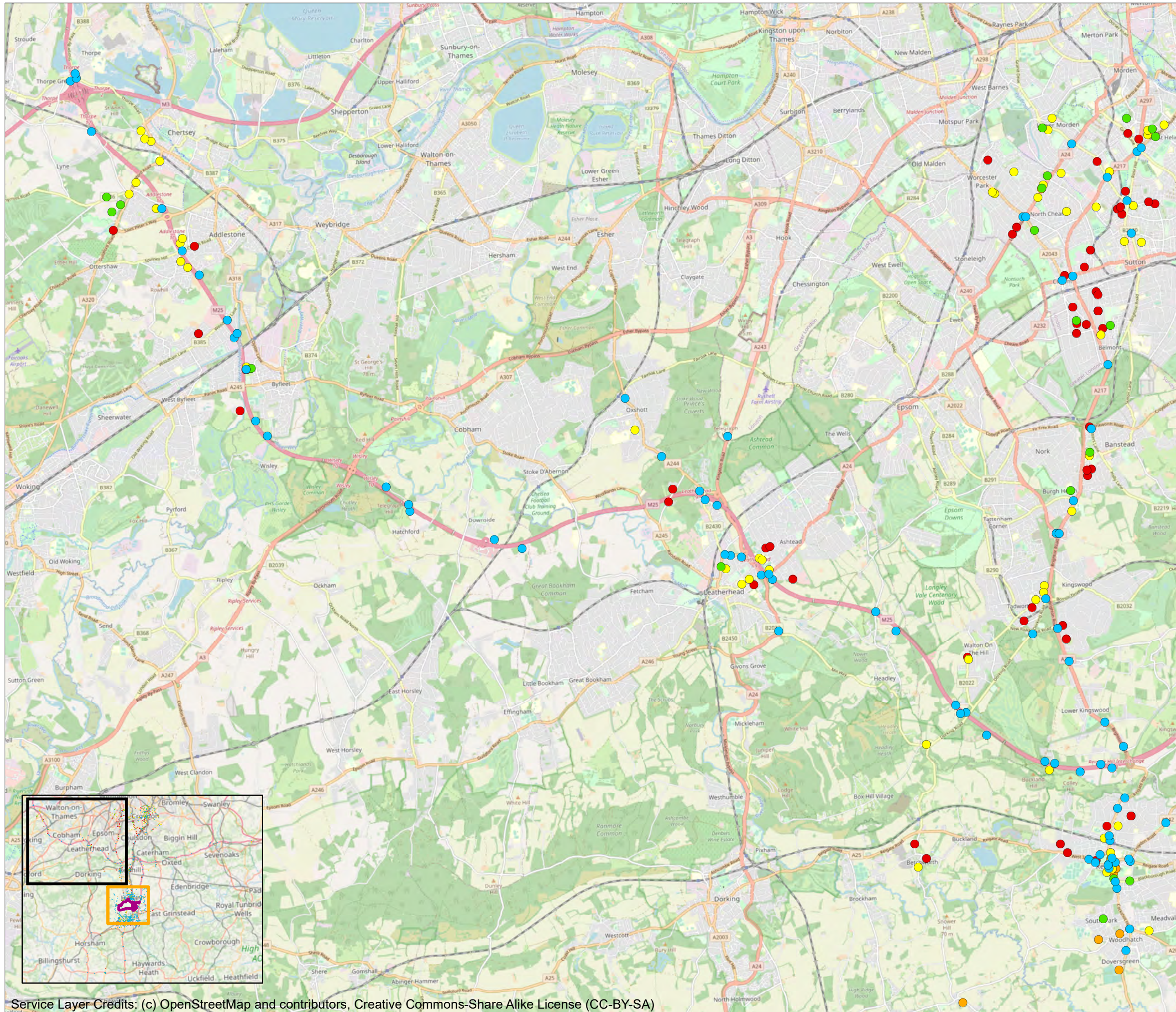

Project Site Boundary (PEIR)

11 km x 10 km Domain

Human Receptor Type

- Care home
- Committed Development
- Education
- Healthcare
- Residential
- Other

DOCUMENT
Preliminary Environmental Information Report

DRAWING TITLE
Modelled Human Receptors - Northwest of 11 km x 10 km Domain

DATE
September 2021

	DRAWING NO. APPENDIX 13.6.2 FIGURE 1.1.3	REVISION For PEIR Issue
	DRAWN BY TC	PM / CHECKED BY MK

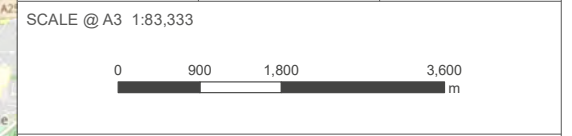

Reproduced from Ordnance Survey map with the permission of Ordnance Survey on behalf of the controller of Her Majesty's Stationery Office © Crown Copyright (2019). License number 0100031673, 10001998, 100048492.

© Copyright 2019 Gatwick Airport Limited. No part of this drawing is to be reproduced without prior permission of Gatwick Airport Limited.



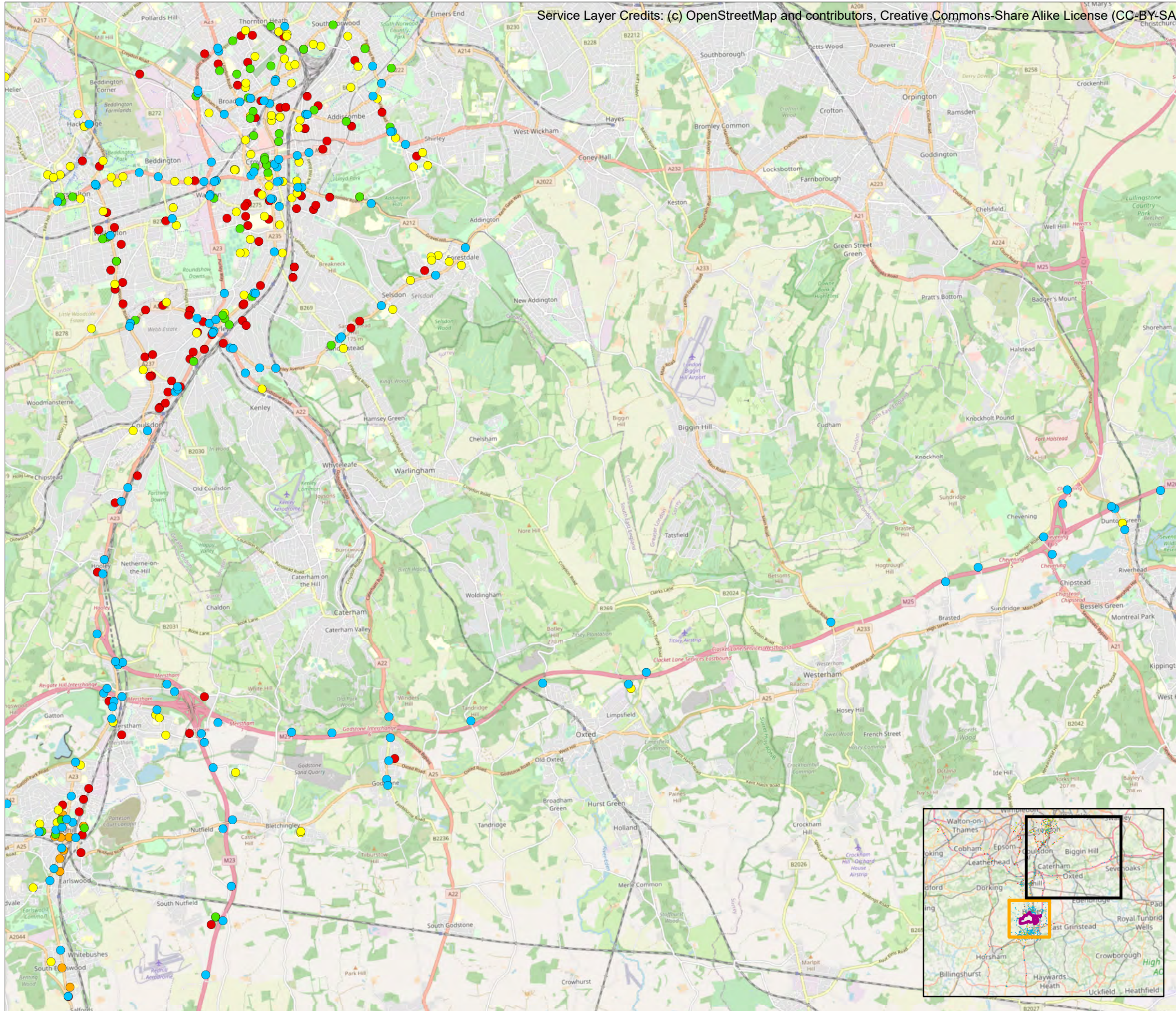

Project Site Boundary (PEIR)

11 km x 10 km Domain

Human Receptor Type

- Care home
- Committed Development
- Education
- Healthcare
- Residential
- Other

DOCUMENT
Preliminary Environmental Information Report

DRAWING TITLE
Modelled Human Receptors - Northeast of 11 km x 10 km Domain

DATE
September 2021

	DRAWING NO. APPENDIX 13.6.2 FIGURE 1.1.4	REVISION For PEIR Issue
	DRAWN BY TC	PM / CHECKED BY MK

SCALE @ A3 1:80,000

Reproduced from Ordnance Survey map with the permission of Ordnance Survey on behalf of the controller of Her Majesty's Stationery Office © Crown Copyright (2019). License number 0100031673, 10001998, 100048492.

© Copyright 2019 Gatwick Airport Limited. No part of this drawing is to be reproduced without prior permission of Gatwick Airport Limited.

- Modelled Grid Point
- Modelled Transect Point

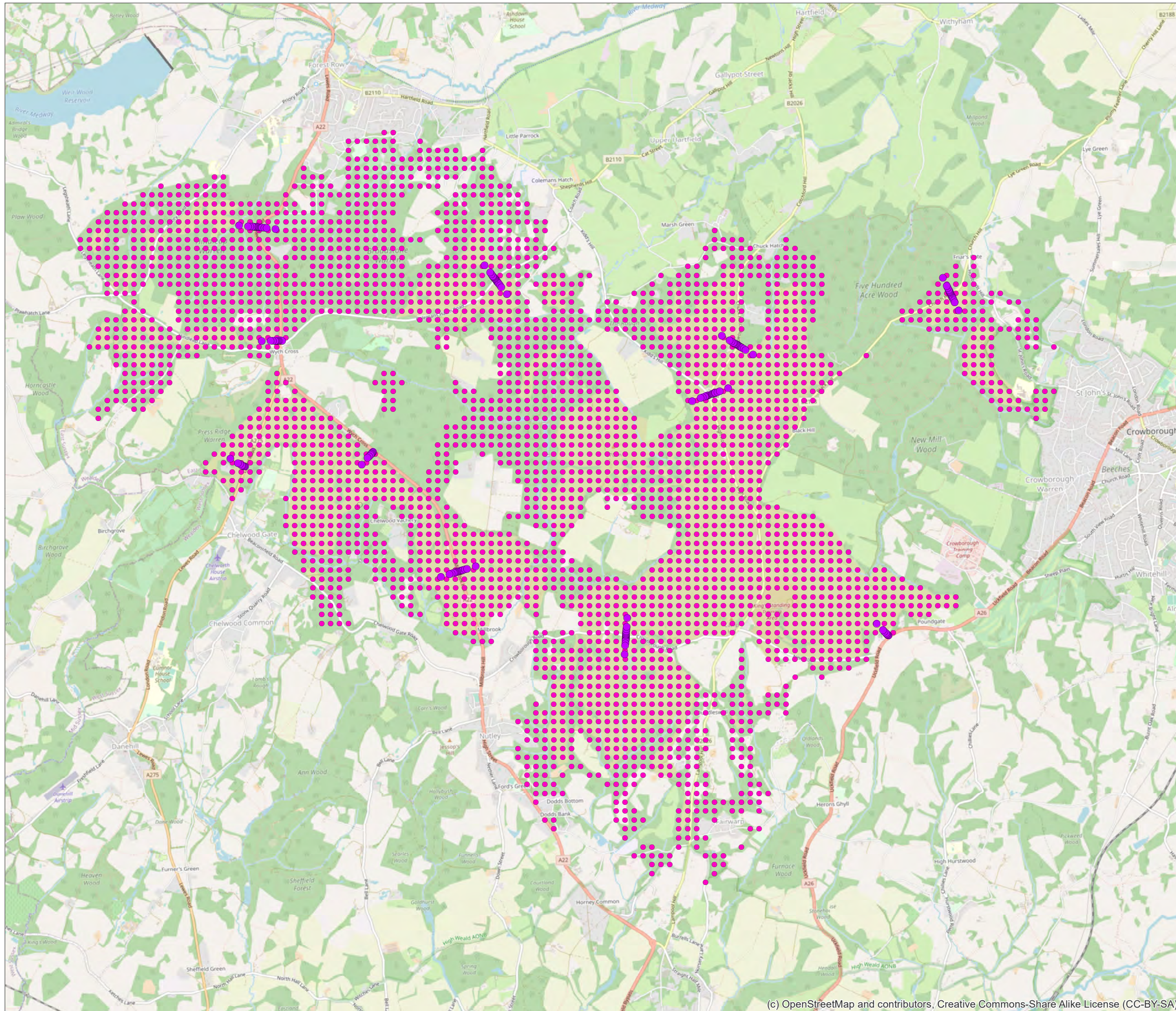

DOCUMENT
Preliminary Environmental Information Report

DRAWING TITLE
Modelled Receptors at Habitat Regulations Assessment (HRA) sites - Ashdown Forest SAC/SPA

DATE
September 2021

	DRAWING NO. APPENDIX 13.6.2 FIGURE 1.2.1	REVISION For PEIR Issue
	DRAWN BY TC	PM / CHECKED BY MK

SCALE @ A3 1:40,857

Reproduced from Ordnance Survey map with the permission of Ordnance Survey on behalf of the controller of Her Majesty's Stationery Office © Crown Copyright (2019). License number 0100031673, 10001998, 100048492.

© Copyright 2019 Gatwick Airport Limited. No part of this drawing is to be reproduced without prior permission of Gatwick Airport Limited.

- Modelled Grid Point
- Modelled Transect Point

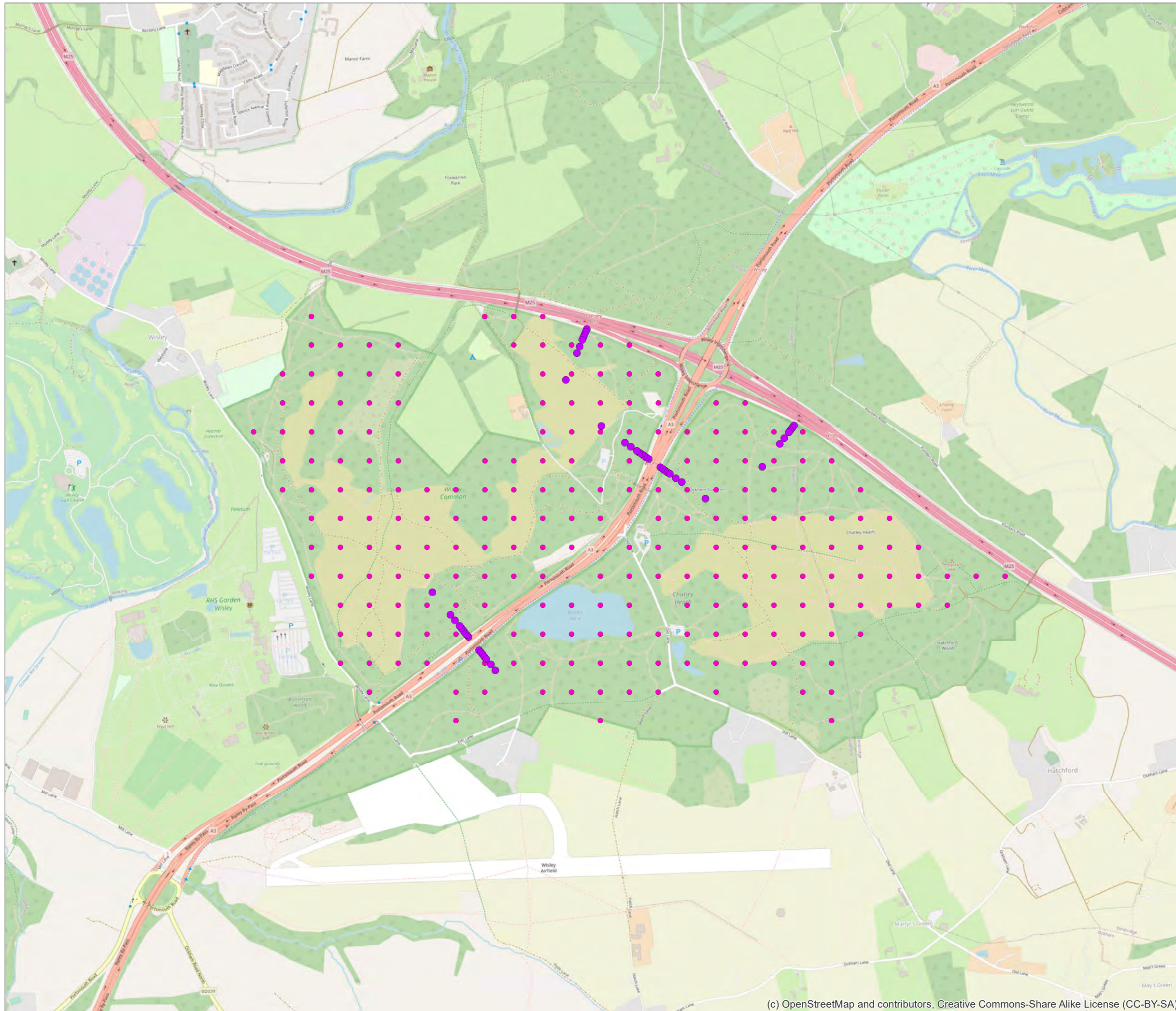

DOCUMENT
Preliminary Environmental Information Report

DRAWING TITLE
Modelled Receptors at Habitat Regulations Assessment (HRA) sites - Thames Basin Heath SPA and Thursley, Ash, Pirbright & Chobham SAC

DATE
September 2021

ORIENTATION 	DRAWING NO. APPENDIX 13.6.2 FIGURE 1.2.2	REVISION For PEIR Issue
	DRAWN BY TC	PM / CHECKED BY MK

SCALE @ A3 1:12,627

Reproduced from Ordnance Survey map with the permission of Ordnance Survey on behalf of the controller of Her Majesty's Stationery Office © Crown Copyright (2019). License number 0100031673, 10001998, 100048492.

© Copyright 2019 Gatwick Airport Limited. No part of this drawing is to be reproduced without prior permission of Gatwick Airport Limited.

- Modelled Grid Point
- Modelled Transect Point

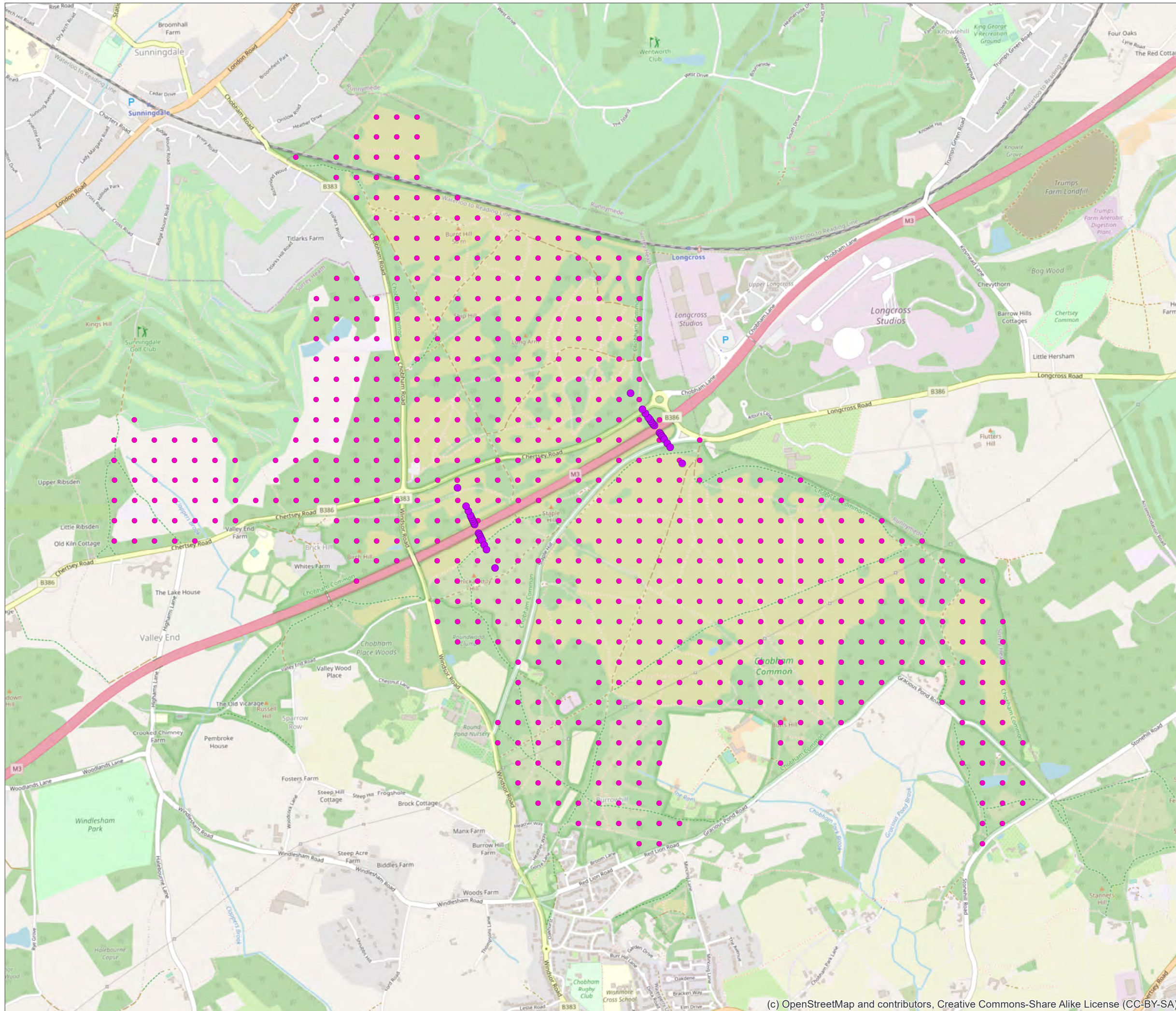

DOCUMENT
Preliminary Environmental Information Report

DRAWING TITLE
Modelled Receptors at Habitat Regulations Assessment (HRA) sites - Thames Basin Heath SPA

DATE
September 2021

ORIENTATION 	DRAWING NO. APPENDIX 13.6.2 FIGURE 1.2.3	REVISION For PEIR Issue
	DRAWN BY TC	PM / CHECKED BY MK

SCALE @ A3 1:18,070

Reproduced from Ordnance Survey map with the permission of Ordnance Survey on behalf of the controller of Her Majesty's Stationery Office © Crown Copyright (2019). License number 0100031673, 10001998, 100048492.

© Copyright 2019 Gatwick Airport Limited. No part of this drawing is to be reproduced without prior permission of Gatwick Airport Limited.

- Modelled Grid Point
- Modelled Transect Point

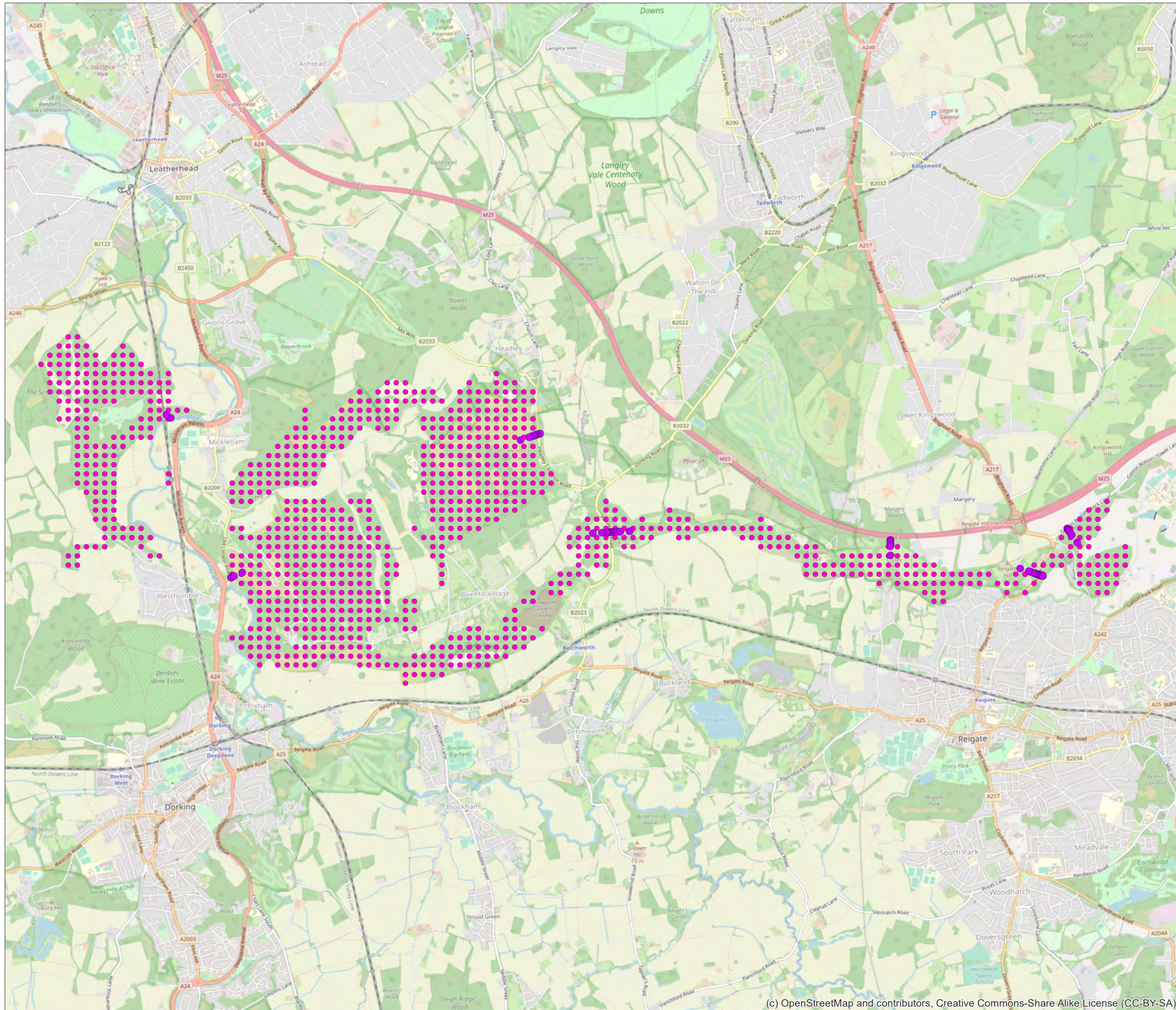

DOCUMENT
Preliminary Environmental Information Report

DRAWING TITLE
Modelled Receptors at Habitat Regulations Assessment (HRA) sites - Mole Gap and Reigate Escarpment SAC

DATE
September 2021



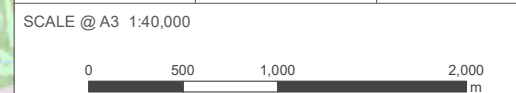



	DRAWING NO. APPENDIX 13.6.2 FIGURE 1.2.4	REVISION For PEIR Issue
	DRAWN BY TC	PM / CHECKED BY MK

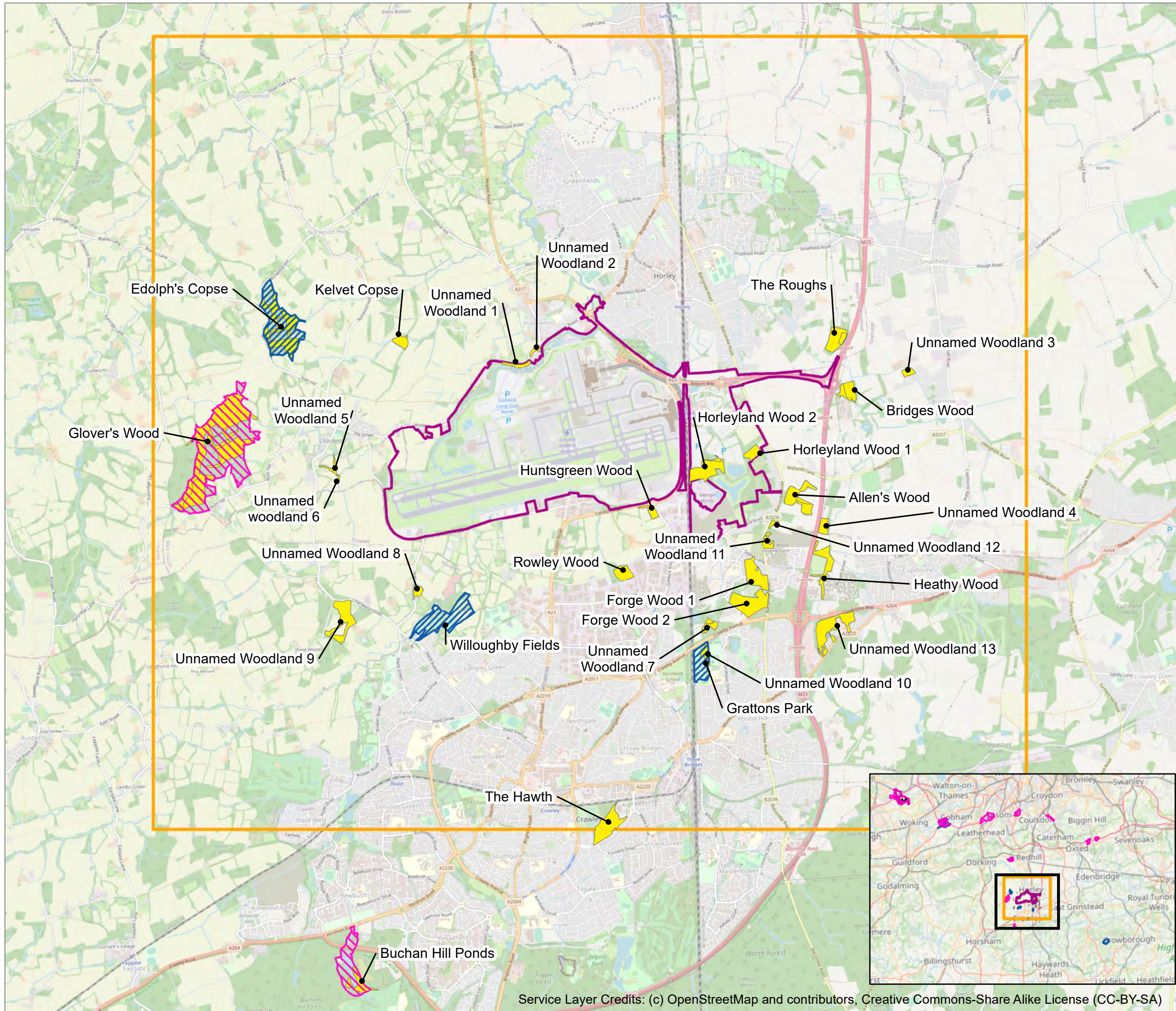

Reproduced from Ordnance Survey map with the permission of Ordnance Survey on behalf of the controller of Her Majesty's Stationery Office © Crown Copyright (2019). License number 0100031673, 10001998, 100048492.

© Copyright 2019 Gatwick Airport Limited. No part of this drawing is to be reproduced without prior permission of Gatwick Airport Limited.





-  Project Site Boundary (PEIR)
-  11 km x 10 km Domain
-  Sites of Special Scientific Interest (SSSI)
-  National Nature Reserve (NNR)
-  Local Nature Reserve (LNR)
-  Ancient Woodland (AW)

DOCUMENT
Preliminary Environmental
Information Report

DRAWING TITLE
Modelled Ecological Sites -
11 km x 10 km Domain

DATE
September 2021





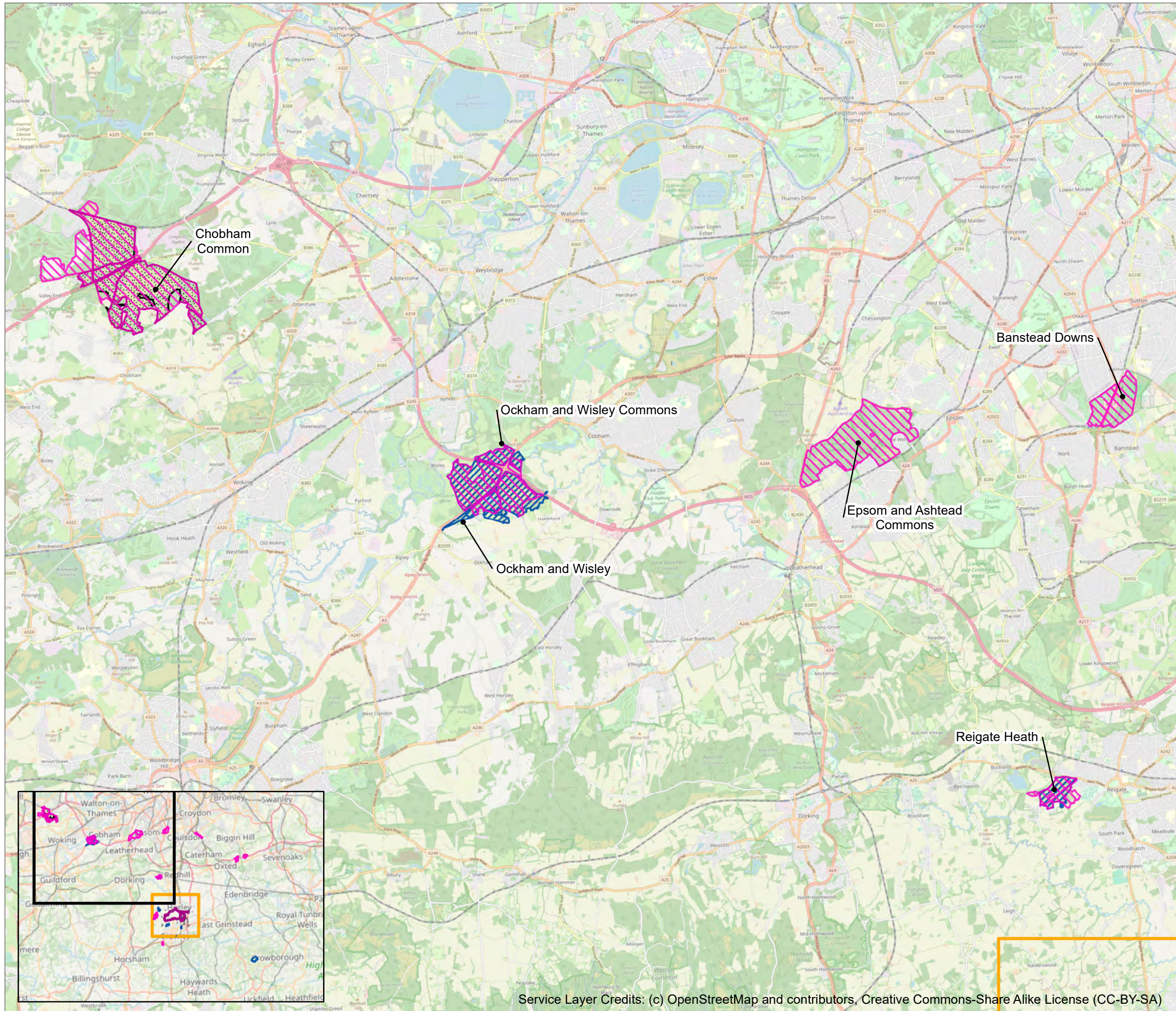

 N	DRAWING NO. APPENDIX 13.6.2 FIGURE 1.2.5	REVISION For PEIR Issue
	DRAWN BY TC	PM / CHECKED BY MK

SCALE @ A3 1:46,000

Reproduced from Ordnance Survey map with the permission of Ordnance Survey on behalf of the controller of Her Majesty's Stationery Office © Crown Copyright (2019). License number 0100031673, 10001998, 100048492.

© Copyright 2019 Gatwick Airport Limited. No part of this drawing is to be reproduced without prior permission of Gatwick Airport Limited.



-  Project Site Boundary (PEIR)
-  11 km x 10 km Domain
-  Sites of Special Scientific Interest (SSSI)
-  National Nature Reserve (NNR)
-  Local Nature Reserve (LNR)
-  Ancient Woodland (AW)

DOCUMENT
Preliminary Environmental Information Report

DRAWING TITLE
Modelled Ecological Sites - Northwest of 11 km x 10 km Domain

DATE
September 2021

 N	DRAWING NO. APPENDIX 13.6.2 FIGURE 1.2.6	REVISION For PEIR Issue
	DRAWN BY TC	PM / CHECKED BY MK







SCALE @ A3 1:102,995

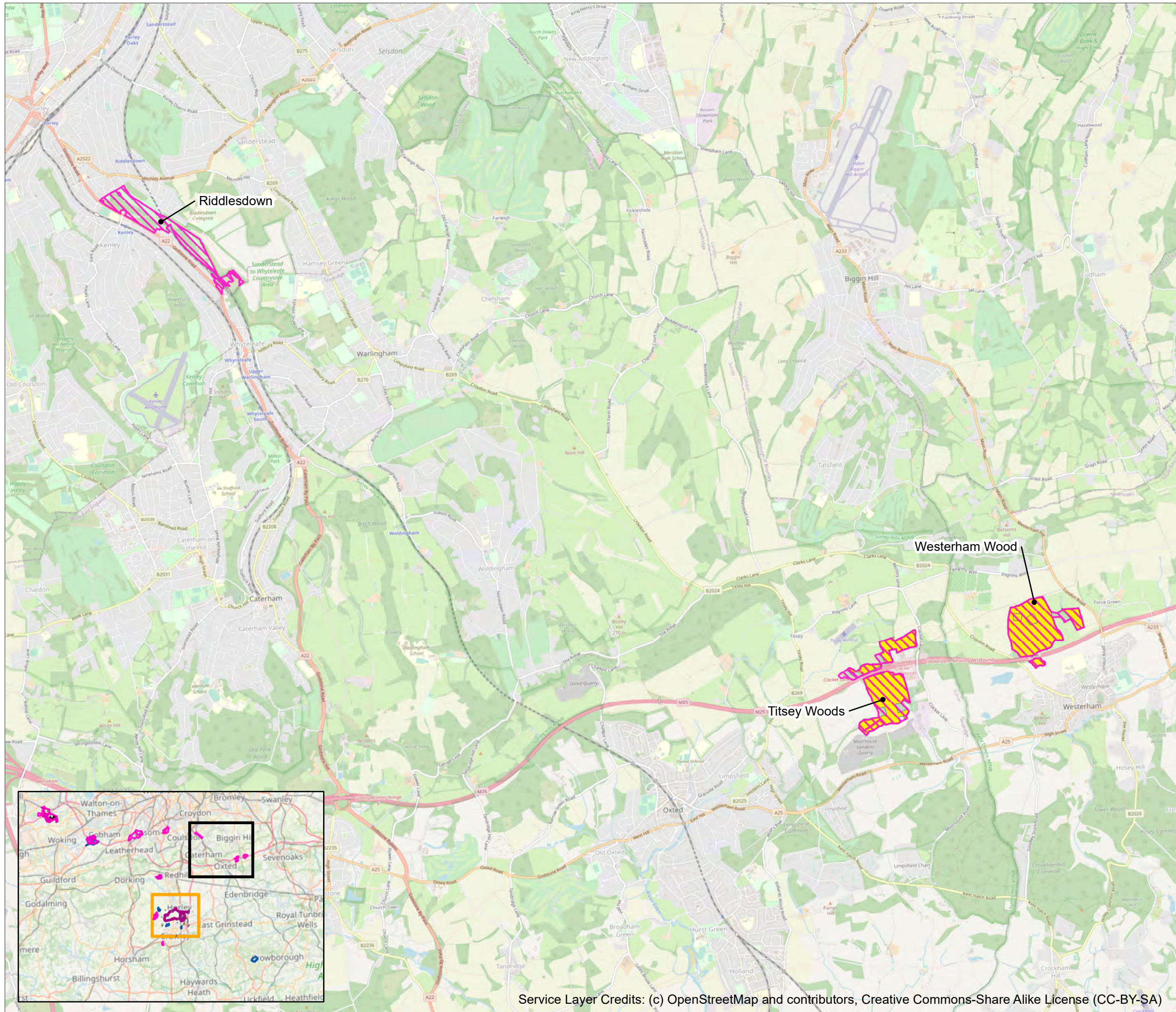

Reproduced from Ordnance Survey map with the permission of Ordnance Survey on behalf of the controller of Her Majesty's Stationery Office © Crown Copyright (2019). License number 0100031673, 10001998, 100048492.

© Copyright 2019 Gatwick Airport Limited. No part of this drawing is to be reproduced without prior permission of Gatwick Airport Limited.



-  Project Site Boundary (PEIR)
-  11 km x 10 km Domain
-  Sites of Special Scientific Interest (SSSI)
-  National Nature Reserve (NNR)
-  Local Nature Reserve (LNR)
-  Ancient Woodland (AW)

DOCUMENT
Preliminary Environmental Information Report

DRAWING TITLE
Modelled Ecological Sites - Northeast of 11 km x 10 km Domain

DATE
September 2021

 N	DRAWING NO. APPENDIX 13.6.2 FIGURE 1.2.7	REVISION For PEIR Issue
	DRAWN BY TC	PM / CHECKED BY MK

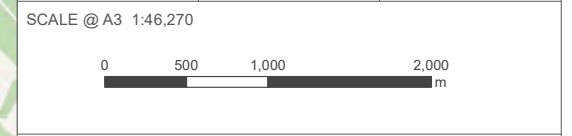

Reproduced from Ordnance Survey map with the permission of Ordnance Survey on behalf of the controller of Her Majesty's Stationery Office © Crown Copyright (2019). License number 0100031673, 10001998, 100048492.

© Copyright 2019 Gatwick Airport Limited. No part of this drawing is to be reproduced without prior permission of Gatwick Airport Limited.

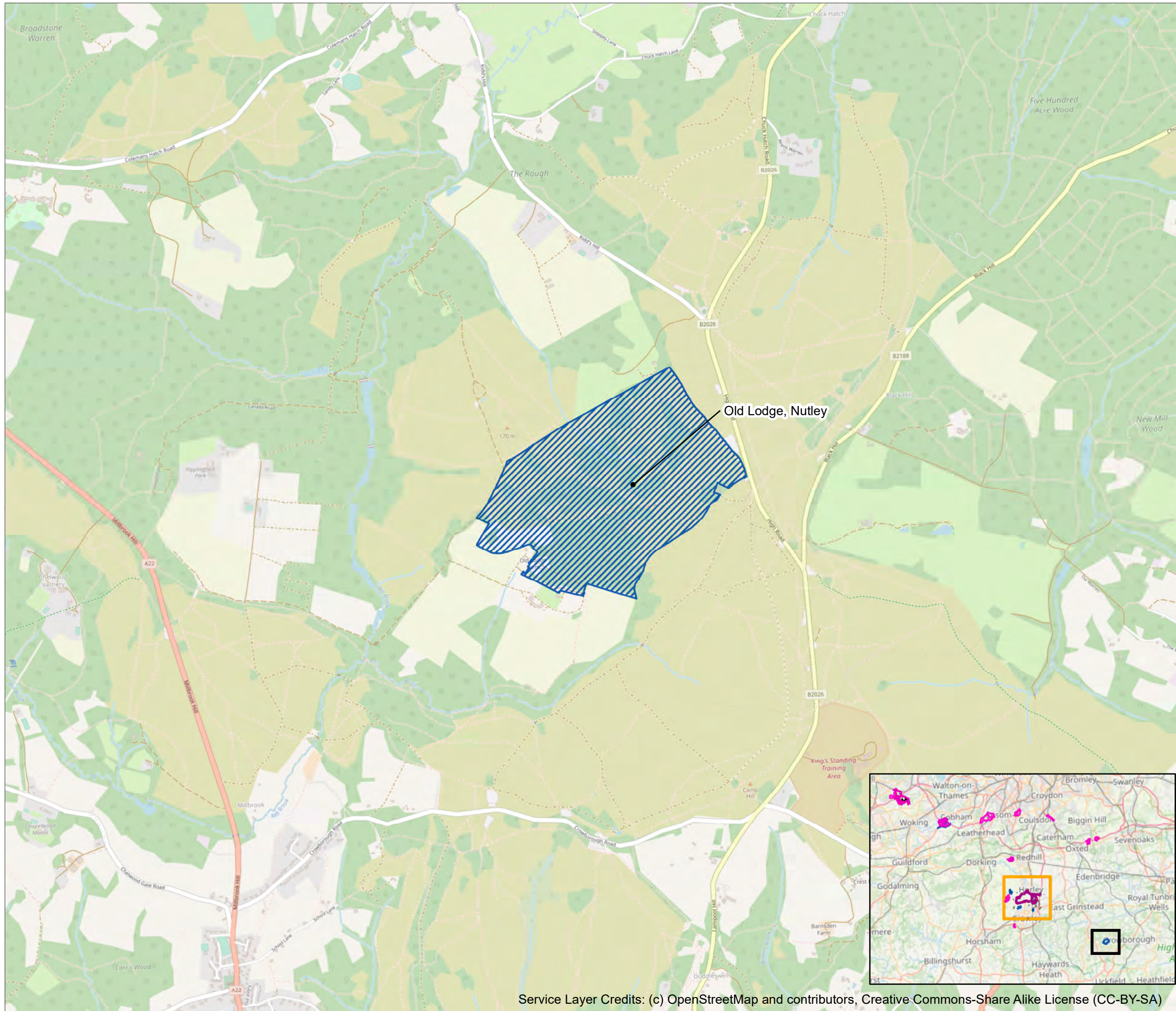

- Project Site Boundary (PEIR)
- 11 km x 10 km Domain
- Sites of Special Scientific Interest (SSSI)
- National Nature Reserve (NNR)
- Local Nature Reserve (LNR)
- Ancient Woodland (AW)

Old Lodge, Nutley

DOCUMENT
Preliminary Environmental Information Report

DRAWING TITLE
Modelled Ecological Sites - Southeast of 11 km x 10 km Domain

DATE
September 2021

ORIENTATION 	DRAWING NO. APPENDIX 13.6.2 FIGURE 1.2.8	REVISION For PEIR Issue
	DRAWN BY TC	PM / CHECKED BY MK

