

- Project Site Boundary (PEIR)
 - Main Rivers
 - Ordinary Watercourses
- Existing/Consented Elements**
- Terminal
 - Existing stands
 - Existing runway or taxiway
 - Other existing airport infrastructure
 - Environmental Mitigation
 - Hangar
- Project elements**
- Exit taxiways
 - End Around Taxiways
 - Stands
 - Central Area Recycling Enclosure (CARE) and Motor Transport (MT) maintenance facilities
 - Aircraft Holding Area
 - Terminal works
 - Northern Runway 08L/26R
 - Potential noise mitigation
 - Taxiway
 - Relocation of Fire Training Ground
 - Hangar
 - Satellite Airport Fire Service Facility provision south of main runway

DOCUMENT
Preliminary Environmental Information Report Appendix 11.9.1

DRAWING TITLE
Project Elements

DATE
September 2021

	DRAWING NO. FIGURE 2.2.1	REVISION For PEIR Issue
	DRAWN BY CW	PM / CHECKED BY MS



Reproduced from Ordnance Survey map with the permission of Ordnance Survey on behalf of the controller of Her Majesty's Stationery Office © Crown Copyright (2019). License number 0100031673, 10001998, 100048492.

© Copyright 2019 Gatwick Airport Limited. No part of this drawing is to be reproduced without prior permission of Gatwick Airport Limited.

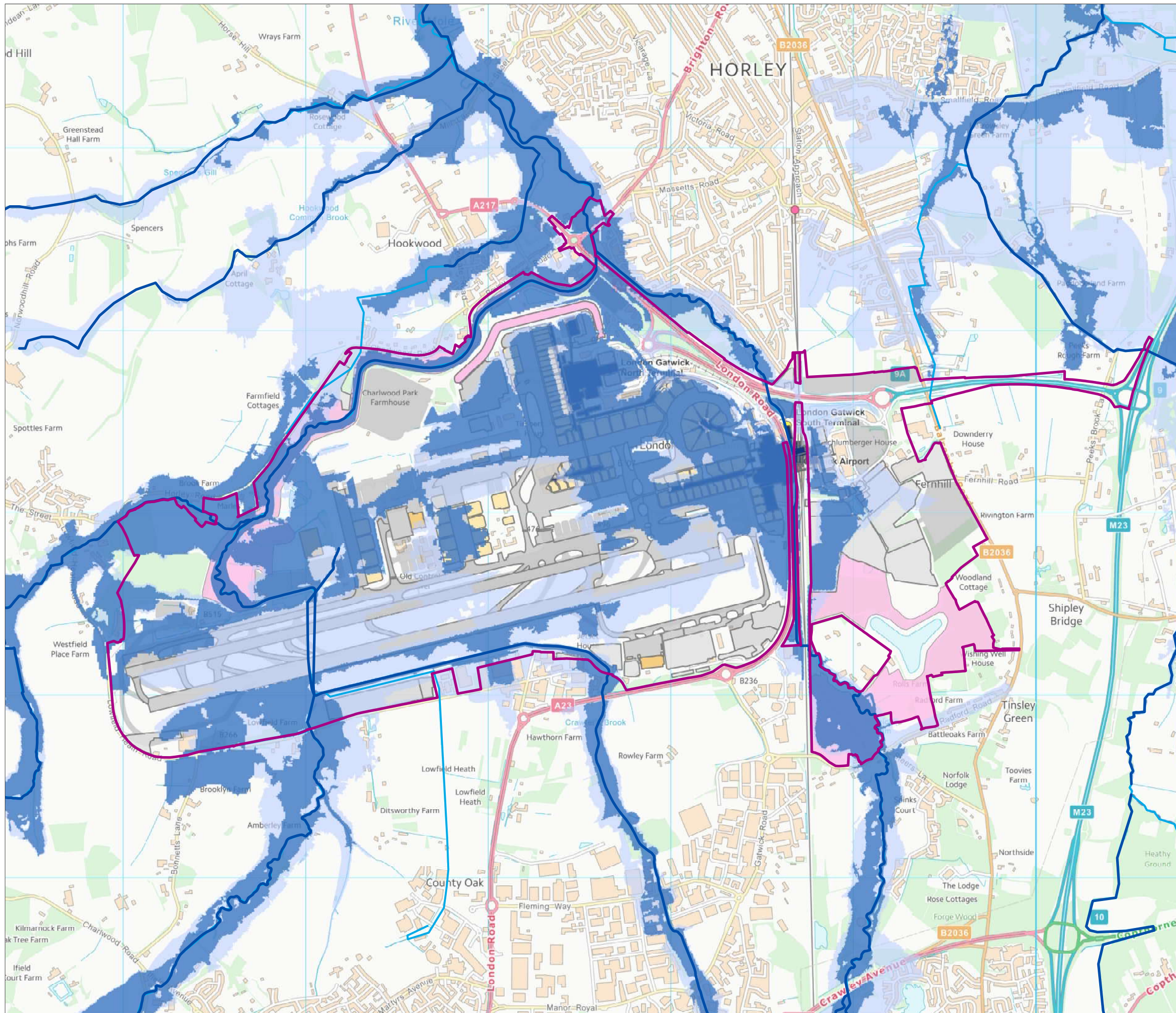

KEY

- Project Site Boundary (PEIR)
- Main Rivers
- Ordinary Watercourses
- Flood Zone 3
- Flood Zone 2
- Existing Elements**
- Terminal
- Existing runway or taxiway
- Environmental Mitigation
- Existing stands
- Other existing airport infrastructure
- Hangar
- Proposed Elements**
- Proposed Elements

DOCUMENT
Preliminary Environmental Information Report Appendix 11.9.1

DRAWING TITLE
Environment Agency Published Flood Zones

DATE
September 2021

	DRAWING NO. FIGURE 5.2.1	REVISION For PEIR Issue
	DRAWN BY CW	PM / CHECKED BY MS

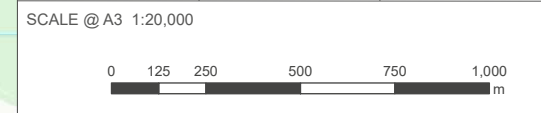

Reproduced from Ordnance Survey map with the permission of Ordnance Survey on behalf of the controller of Her Majesty's Stationery Office © Crown Copyright (2019). License number 0100031673, 10001998, 100048492.

© Copyright 2019 Gatwick Airport Limited. No part of this drawing is to be reproduced without prior permission of Gatwick Airport Limited.

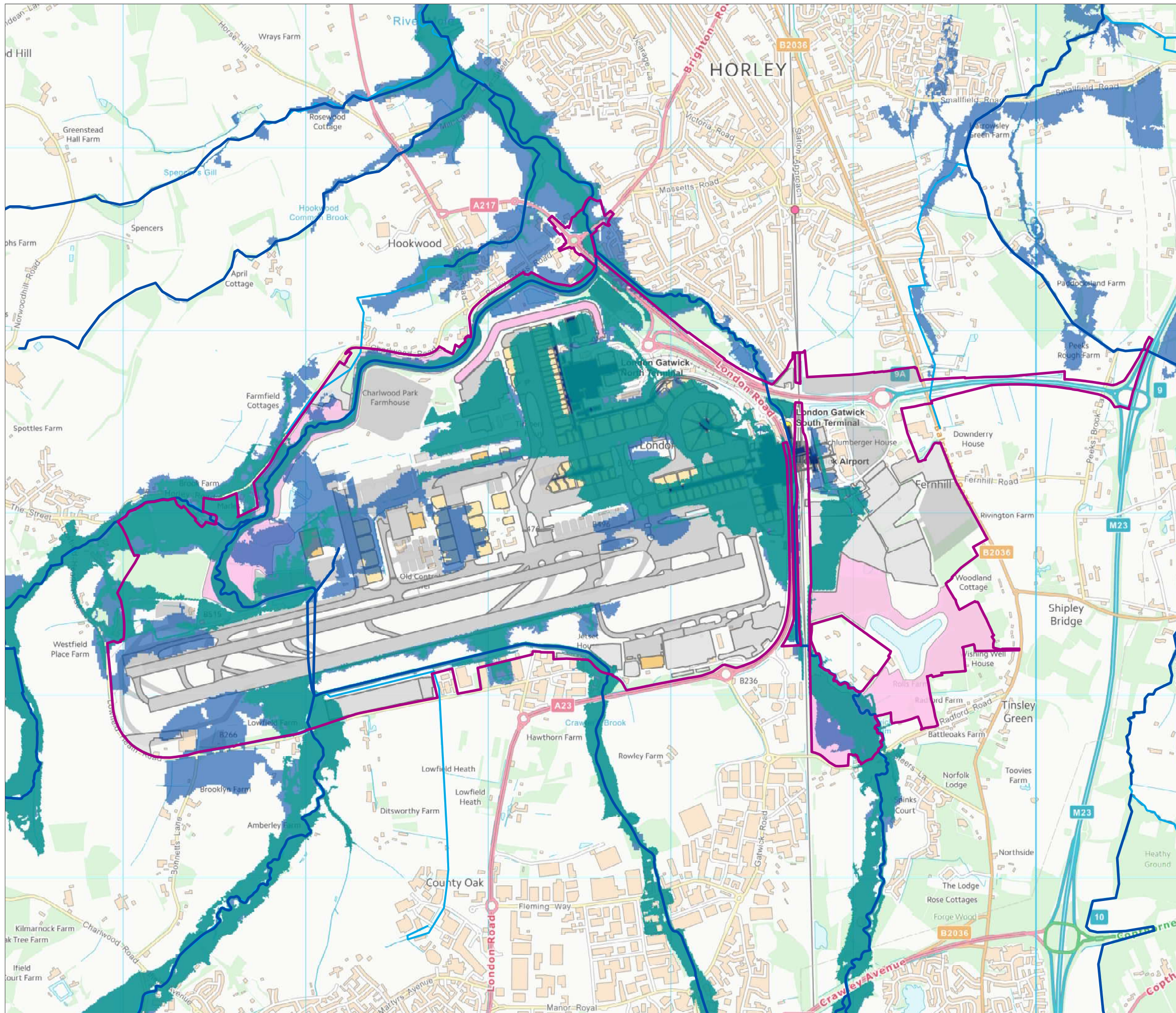

KEY

- Project Site Boundary (PEIR)
- Main Rivers
- Ordinary Watercourses
- Upper Mole Model 1% AEP event
- Flood Zone 3

Existing Elements

- Terminal
- Existing runway or taxiway
- Environmental Mitigation
- Existing stands
- Other existing airport infrastructure
- Hangar

Proposed Elements

- Proposed Elements

DOCUMENT

Preliminary Environmental
Information Report
Appendix 11.9.1

DRAWING TITLE

Upper Mole Model 1% (1 in 100) AEP
Event Extents and EA Flood Zone 3 Extents

DATE

September 2021

ORIENTATION



DRAWING NO.

FIGURE 5.2.2

REVISION

For PEIR
Issue

DRAWN BY

CW

PM / CHECKED BY

MS

SCALE @ A3 1:20,000



Reproduced from Ordnance Survey map with the permission of Ordnance Survey on behalf of the controller of Her Majesty's Stationery Office © Crown Copyright (2019). License number 0100031673, 10001998, 100048492.

© Copyright 2019 Gatwick Airport Limited. No part of this drawing is to be reproduced without prior permission of Gatwick Airport Limited.

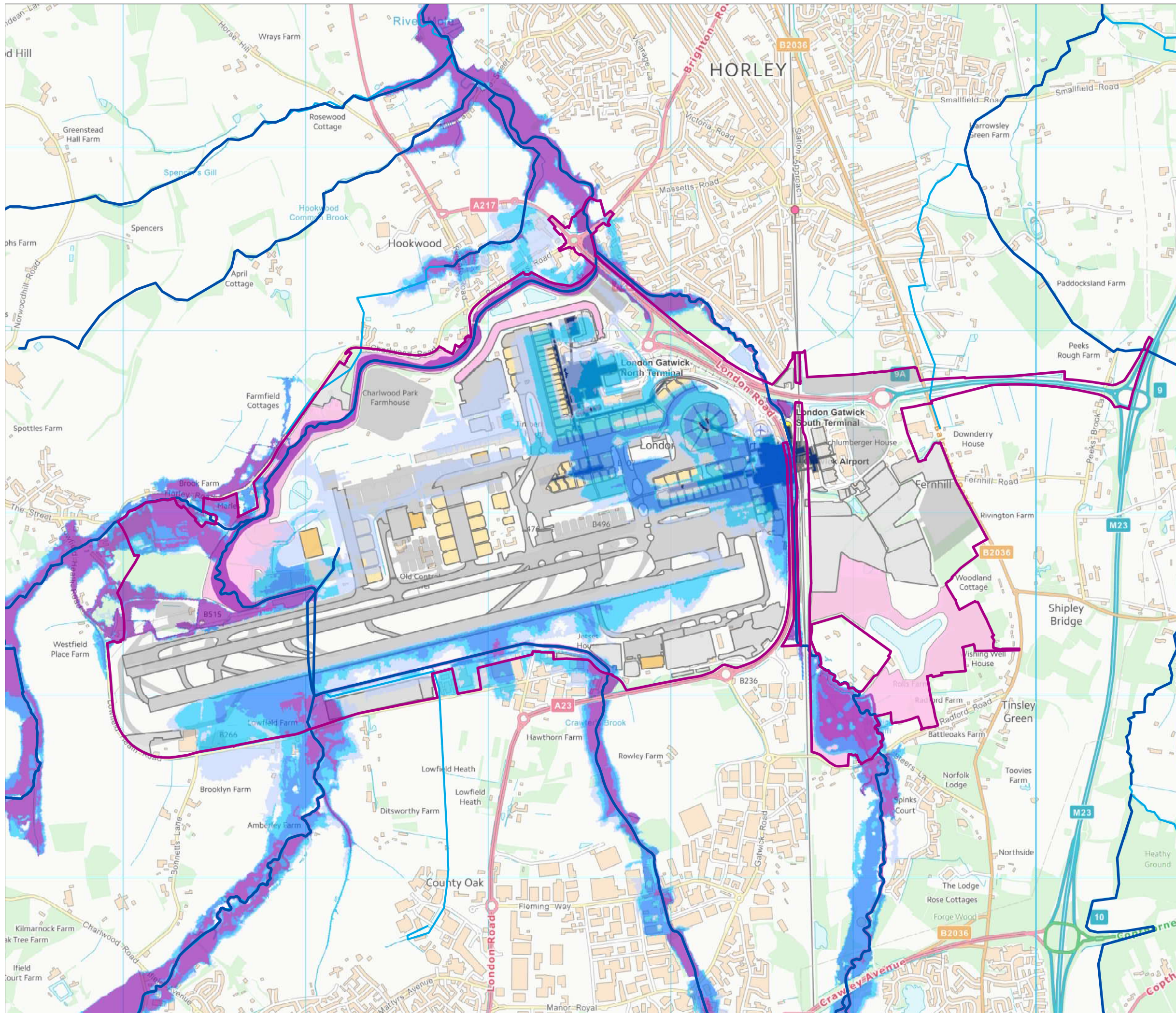

KEY

- Project Site Boundary (PEIR)
- Main Rivers
- Ordinary Watercourses
- Upper Mole Model 5% AEP event
- Upper Mole Model 1% AEP event
- Upper Mole Model 1% + 35%CC AEP event
- Upper Mole Model 1% + 70%CC AEP event

Existing Elements

- Terminal
- Existing runway or taxiway
- Environmental Mitigation
- Existing stands
- Other existing airport infrastructure
- Hangar

Proposed Elements

- Proposed Elements

DOCUMENT

Preliminary Environmental
Information Report
Appendix 11.9.1

DRAWING TITLE

Gatwick Surface Water Model 1%+20%CC,
1% + 40%CC Extents (Baseline Scenario)
for the 30 mins duration

DATE

September 2021

ORIENTATION



DRAWING NO.

FIGURE 5.3.3

REVISION

For PEIR
Issue

DRAWN BY

CW

PM / CHECKED BY

MS

SCALE @ A3 1:20,000



Reproduced from Ordnance Survey map with the permission of Ordnance Survey on behalf of the controller of Her Majesty's Stationery Office © Crown Copyright (2019). License number 0100031673, 10001998, 100048492.

© Copyright 2019 Gatwick Airport Limited. No part of this drawing is to be reproduced without prior permission of Gatwick Airport Limited.

KEY

- River
- Culvert
- Drain

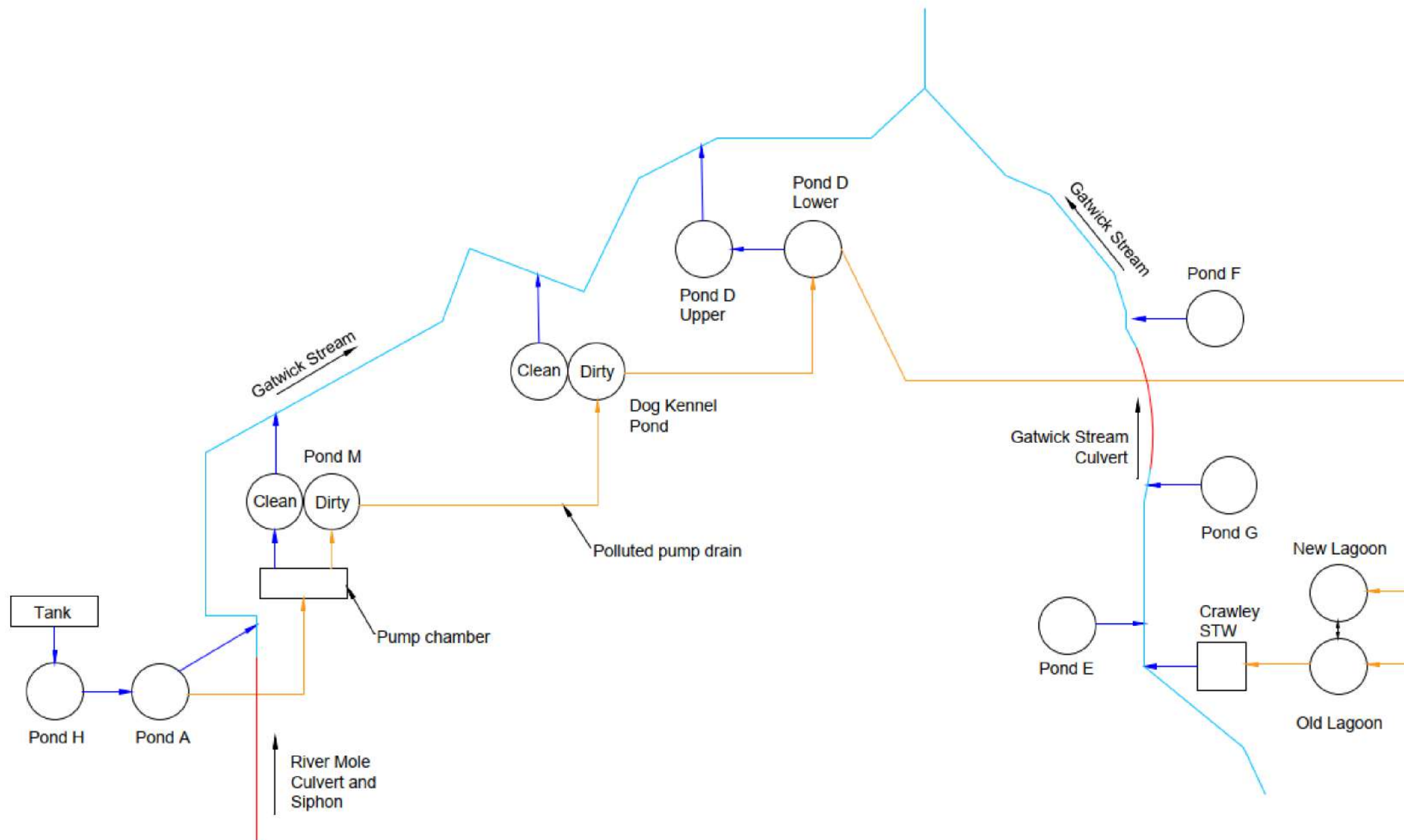

DOCUMENT
Preliminary Environmental Information
Report
Appendix 11.9.1

DRAWING TITLE
Drainage Schematic

DATE
September 2021

DRAWING NO. FIGURE 5.3.1	REVISION For PEIR Issue
DRAWN BY CW	PM / CHECKED BY MS

© Copyright 2019 Gatwick Airport Limited. No part of this drawing is to be reproduced without prior permission of Gatwick Airport Limited.

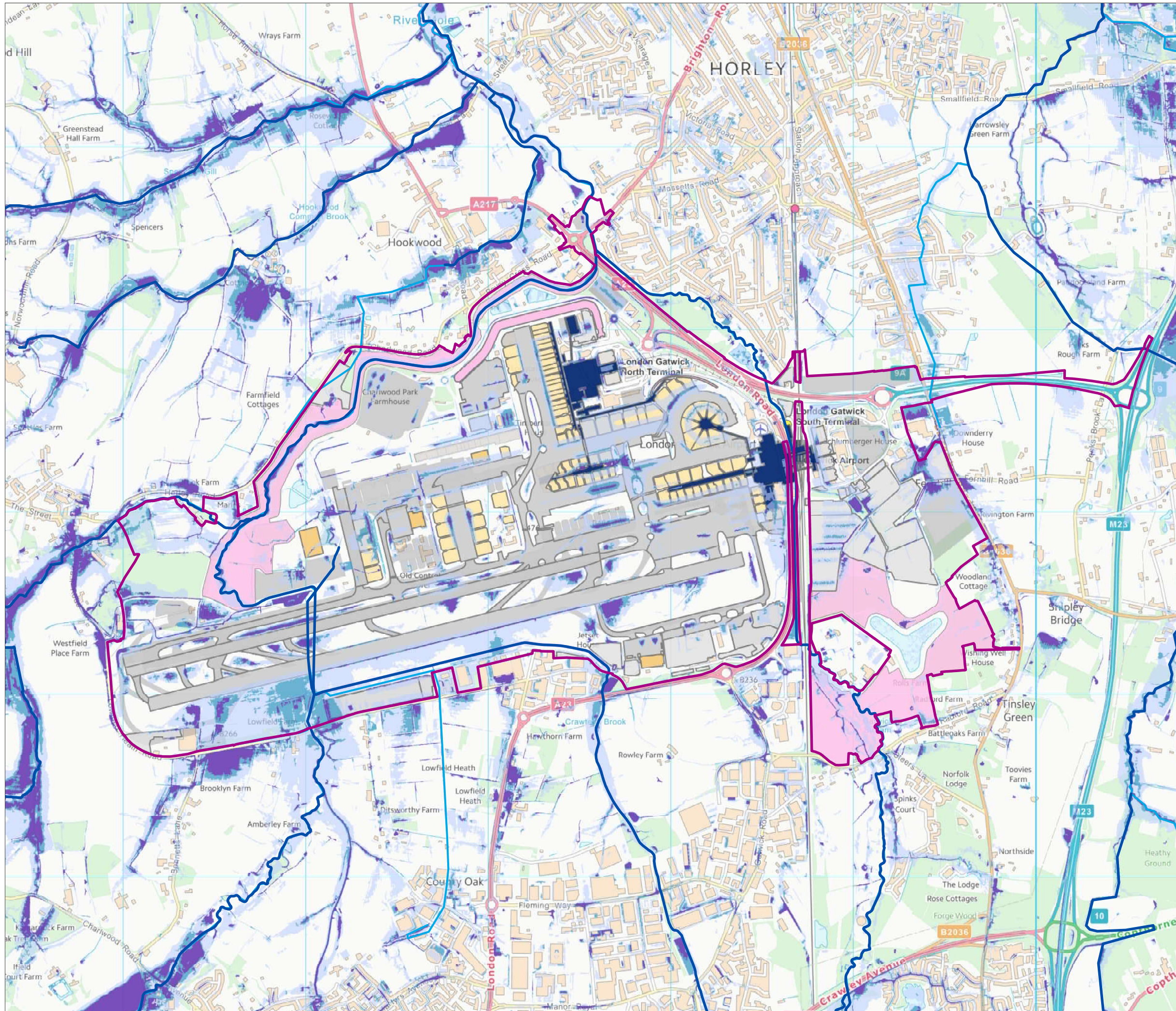

KEY

- Project Site Boundary (PEIR)
- Main Rivers
- Ordinary Watercourses
- EA RoFSW 3.3% (1 in 30) Flood Extent (High Risk)
- EA RoFSW 1% (1 in 100) Flood Extent (Medium Risk)
- EA RoFSW 0.1% (1 in 1000) Flood Extent (Low Risk)

Existing Elements

- Terminal
- Existing runway or taxiway
- Environmental Mitigation
- Existing stands
- Other existing airport infrastructure
- Hangar

Proposed Elements

- Proposed Elements

DOCUMENT

Preliminary Environmental Information Report Appendix 11.9.1

DRAWING TITLE

Risk of Flooding from Surface Water Flooding Extents

DATE

September 2021

ORIENTATION



DRAWING NO.

FIGURE 5.3.2

REVISION

For PEIR Issue

DRAWN BY

CW

PM / CHECKED BY

MS

SCALE @ A3 1:20,000

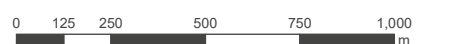

Reproduced from Ordnance Survey map with the permission of Ordnance Survey on behalf of the controller of Her Majesty's Stationery Office © Crown Copyright (2019). License number 0100031673, 10001998, 100048492.

© Copyright 2019 Gatwick Airport Limited. No part of this drawing is to be reproduced without prior permission of Gatwick Airport Limited.

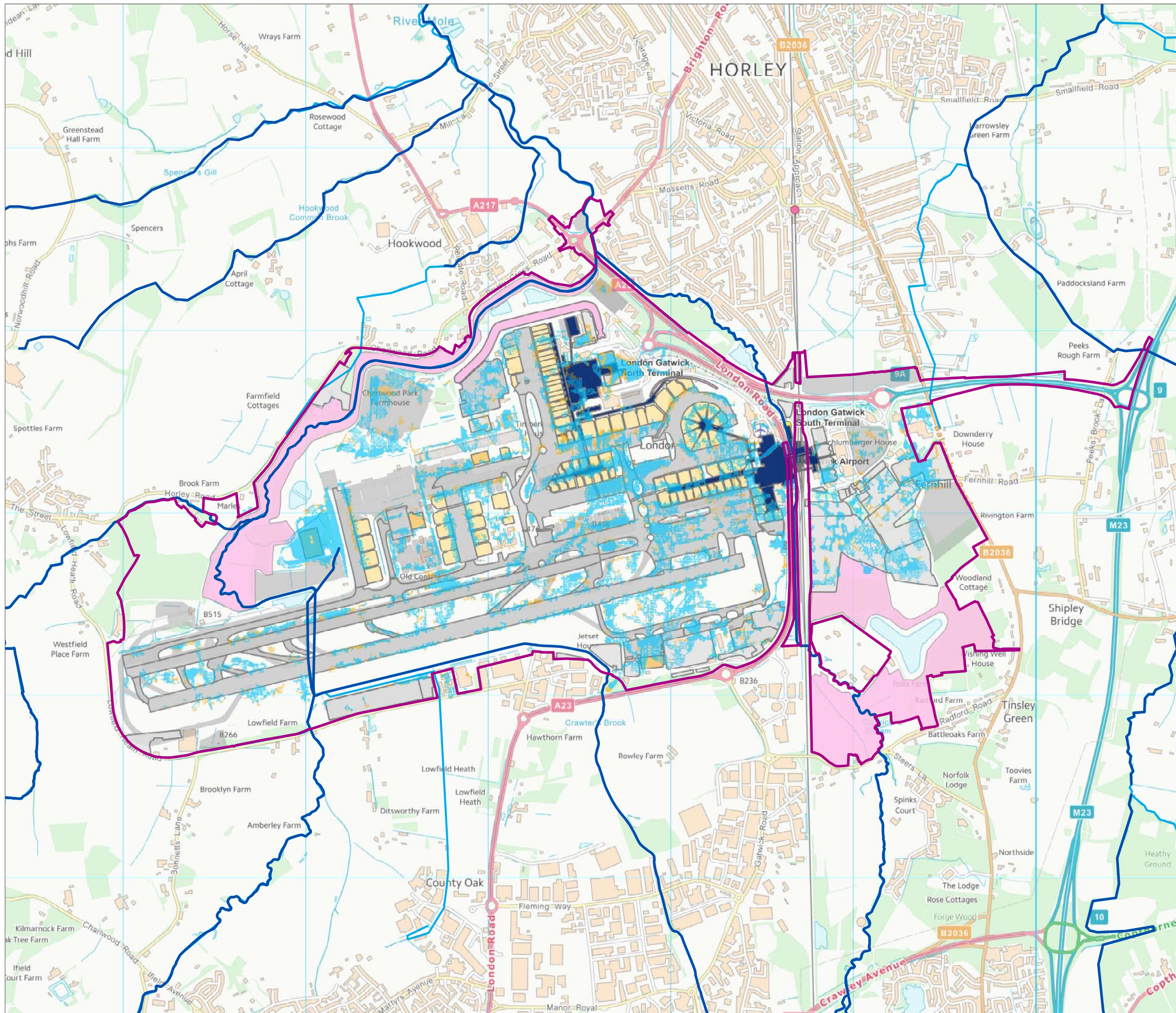

KEY

- Project Site Boundary (PEIR)
 - Main Rivers
 - Ordinary Watercourses
 - 1% (1 in 100) AEP event + 20% climate change (30-mins)
 - 1% (1 in 100) AEP event + 40% climate change (30-mins)
- Existing Elements**
- Terminal
 - Existing runway or taxiway
 - Environmental Mitigation
 - Existing stands
 - Other existing airport infrastructure
 - Hangar
- Proposed Elements**
- Proposed Elements

DOCUMENT
Preliminary Environmental Information Report Appendix 11.9.1

DRAWING TITLE
Gatwick Surface Water Model 1%+20%CC, 1% + 40%CC Extents (Baseline Scenario) for the 30 mins duration

DATE
September 2021

	DRAWING NO.	REVISION
	FIGURE 5.3.3	For PEIR Issue
	DRAWN BY	PM / CHECKED BY
	CW	MS

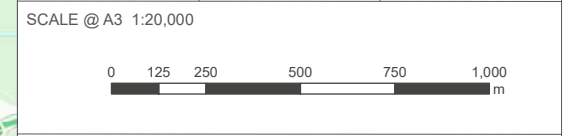

Reproduced from Ordnance Survey map with the permission of Ordnance Survey on behalf of the controller of Her Majesty's Stationery Office © Crown Copyright (2019). License number 0100031673, 10001998, 100048492.

© Copyright 2019 Gatwick Airport Limited. No part of this drawing is to be reproduced without prior permission of Gatwick Airport Limited.

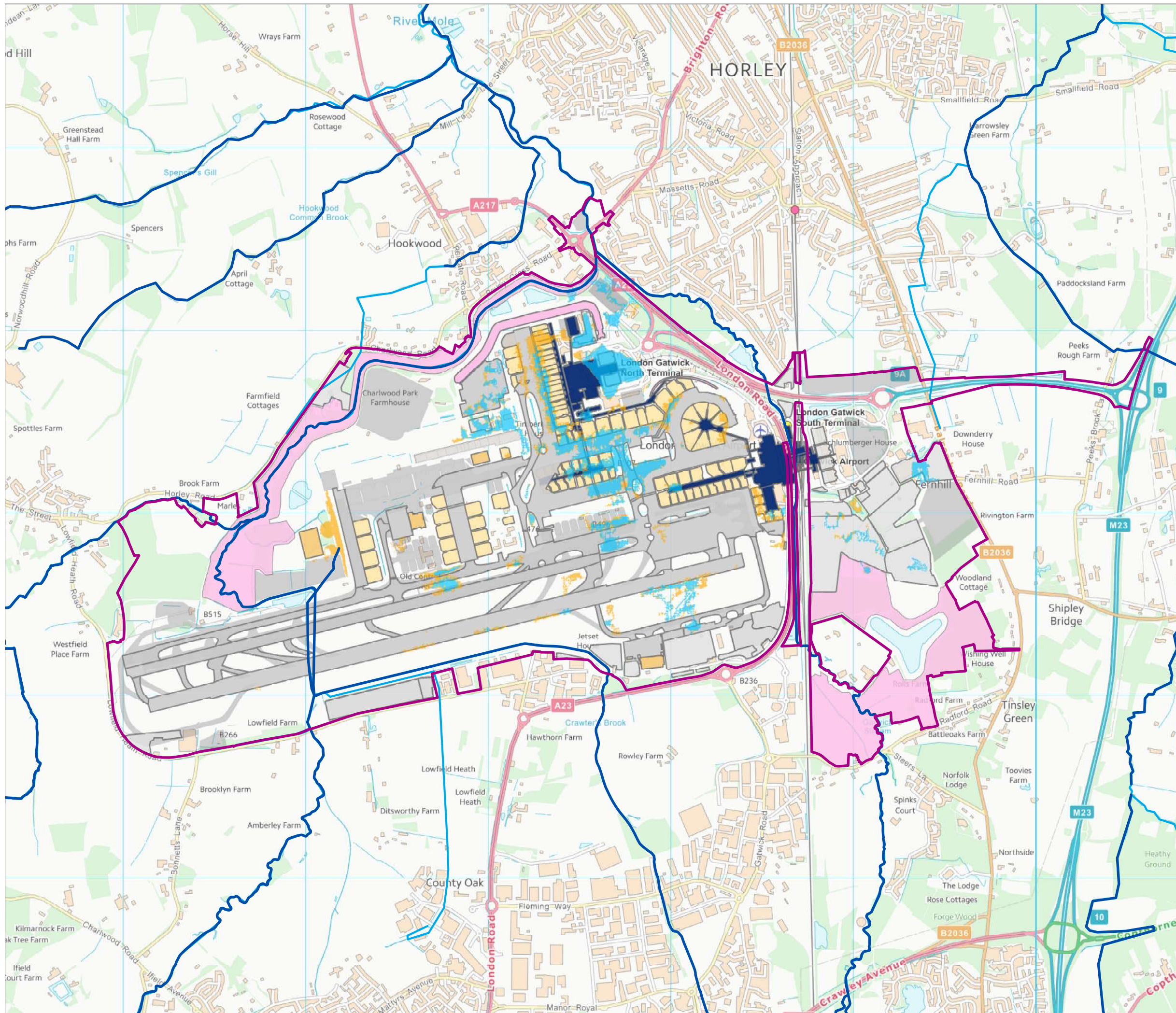

KEY

- Project Site Boundary (PEIR)
 - Main Rivers
 - Ordinary Watercourses
 - 1% (1 in 100) AEP event + 20% climate change (1440-mins)
 - 1% (1 in 100) AEP event + 40% climate change (1440-mins)
- Existing Elements**
- Terminal
 - Existing runway or taxiway
 - Environmental Mitigation
 - Existing stands
 - Other existing airport infrastructure
 - Hangar
- Proposed Elements**
- Proposed Elements

DOCUMENT
Preliminary Environmental Information Report Appendix 11.9.1

DRAWING TITLE
Gatwick Surface Water Model 1%+20%CC, 1% + 40%CC Extents (Baseline Scenario) for the 1440 mins duration

DATE
September 2021

	DRAWING NO. FIGURE 5.3.4	REVISION For PEIR Issue
	DRAWN BY CW	PM / CHECKED BY MS

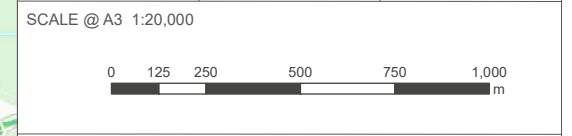

Reproduced from Ordnance Survey map with the permission of Ordnance Survey on behalf of the controller of Her Majesty's Stationery Office © Crown Copyright (2019). License number 0100031673, 100011998, 100048492.

© Copyright 2019 Gatwick Airport Limited. No part of this drawing is to be reproduced without prior permission of Gatwick Airport Limited.

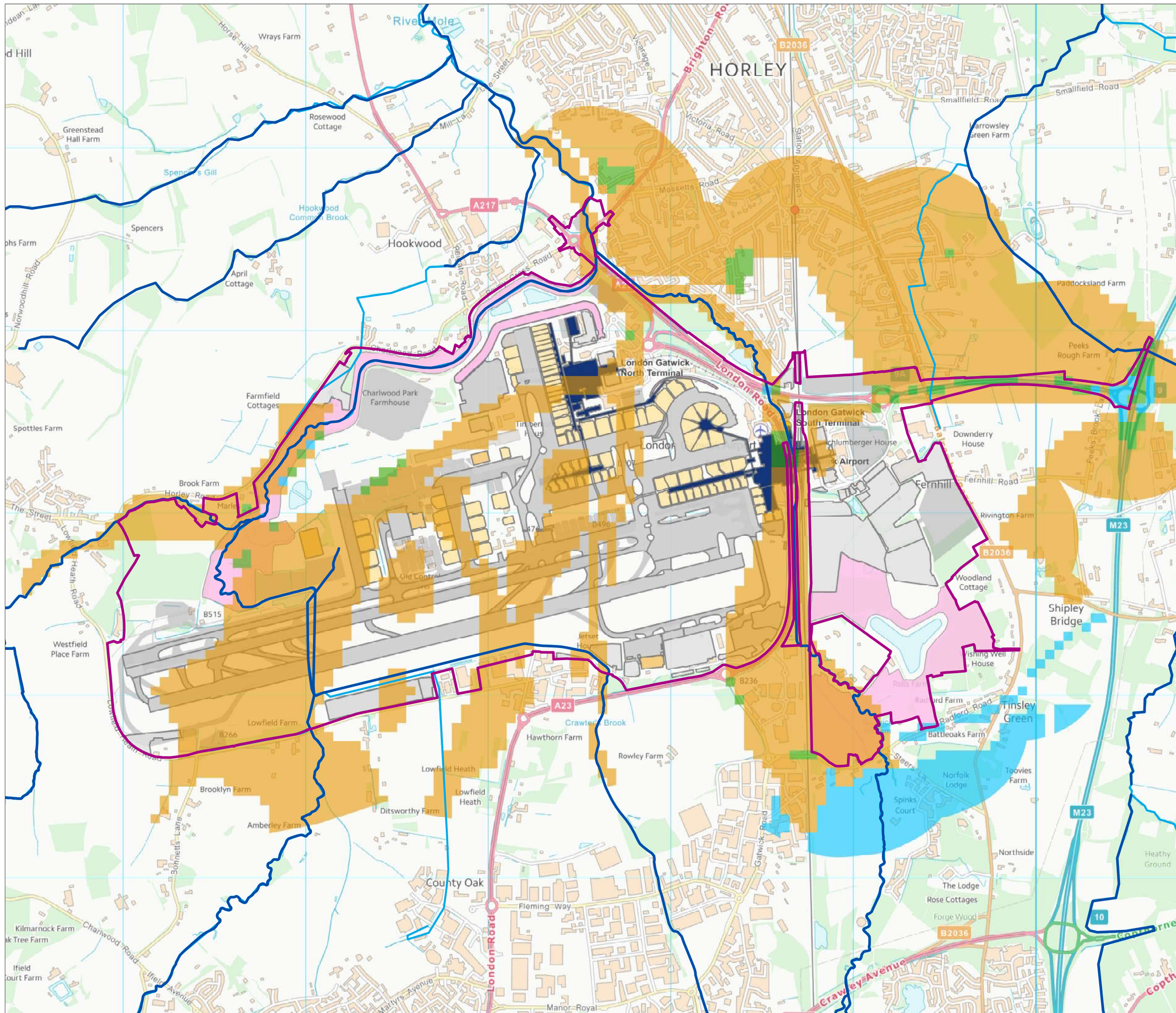

KEY

- Project Site Boundary (PEIR)
- Main Rivers
- Ordinary Watercourses

Areas Susceptible to Groundwater Flooding

- Limited potential for groundwater flooding to occur
- Potential for groundwater flooding of property situated below ground level
- Potential for groundwater flooding to occur at surface

Existing Elements

- Terminal
- Existing runway or taxiway
- Environmental Mitigation
- Existing stands
- Other existing airport infrastructure
- Hangar

Proposed Elements

- Proposed Elements

DOCUMENT

Preliminary Environmental Information Report Appendix 11.9.1

DRAWING TITLE

Areas Susceptible to Groundwater Flooding

DATE

September 2021

ORIENTATION



DRAWING NO.

FIGURE 5.4.1

REVISION

For PEIR Issue

DRAWN BY

CW

PM / CHECKED BY

MS

SCALE @ A3 1:20,000



Reproduced from Ordnance Survey map with the permission of Ordnance Survey on behalf of the controller of Her Majesty's Stationery Office © Crown Copyright (2019). License number 0100031673, 10001998, 100048492.

© Copyright 2019 Gatwick Airport Limited. No part of this drawing is to be reproduced without prior permission of Gatwick Airport Limited.

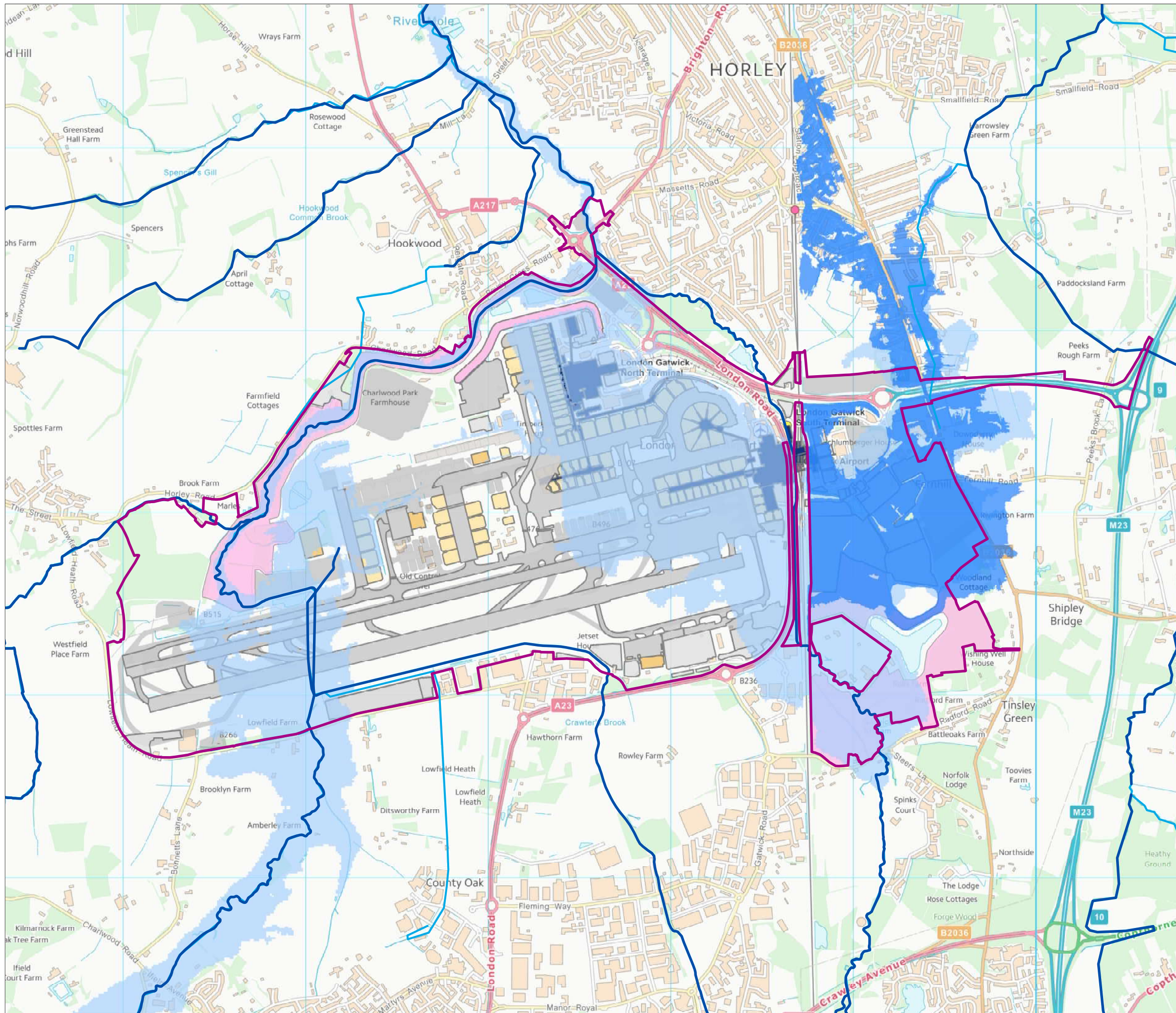

KEY

- Project Site Boundary (PEIR)
- Main Rivers
- Ordinary Watercourses
- Area at Risk of Flooding from Reservoirs
- GAL Breach Flood Extents
- Existing Elements**
- Terminal
- Existing runway or taxiway
- Environmental Mitigation
- Existing stands
- Other existing airport infrastructure
- Hangar
- Proposed Elements**
- Proposed Elements

DOCUMENT
Preliminary Environmental Information Report Appendix 11.9.1

DRAWING TITLE
Historic Flooding

DATE
September 2021

	DRAWING NO.	REVISION
	FIGURE 5.5.1	For PEIR Issue
	DRAWN BY	PM / CHECKED BY
	CW	MS

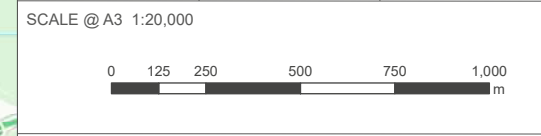

Reproduced from Ordnance Survey map with the permission of Ordnance Survey on behalf of the controller of Her Majesty's Stationery Office © Crown Copyright (2019). License number 0100031673, 10001998, 100048492.

© Copyright 2019 Gatwick Airport Limited. No part of this drawing is to be reproduced without prior permission of Gatwick Airport Limited.

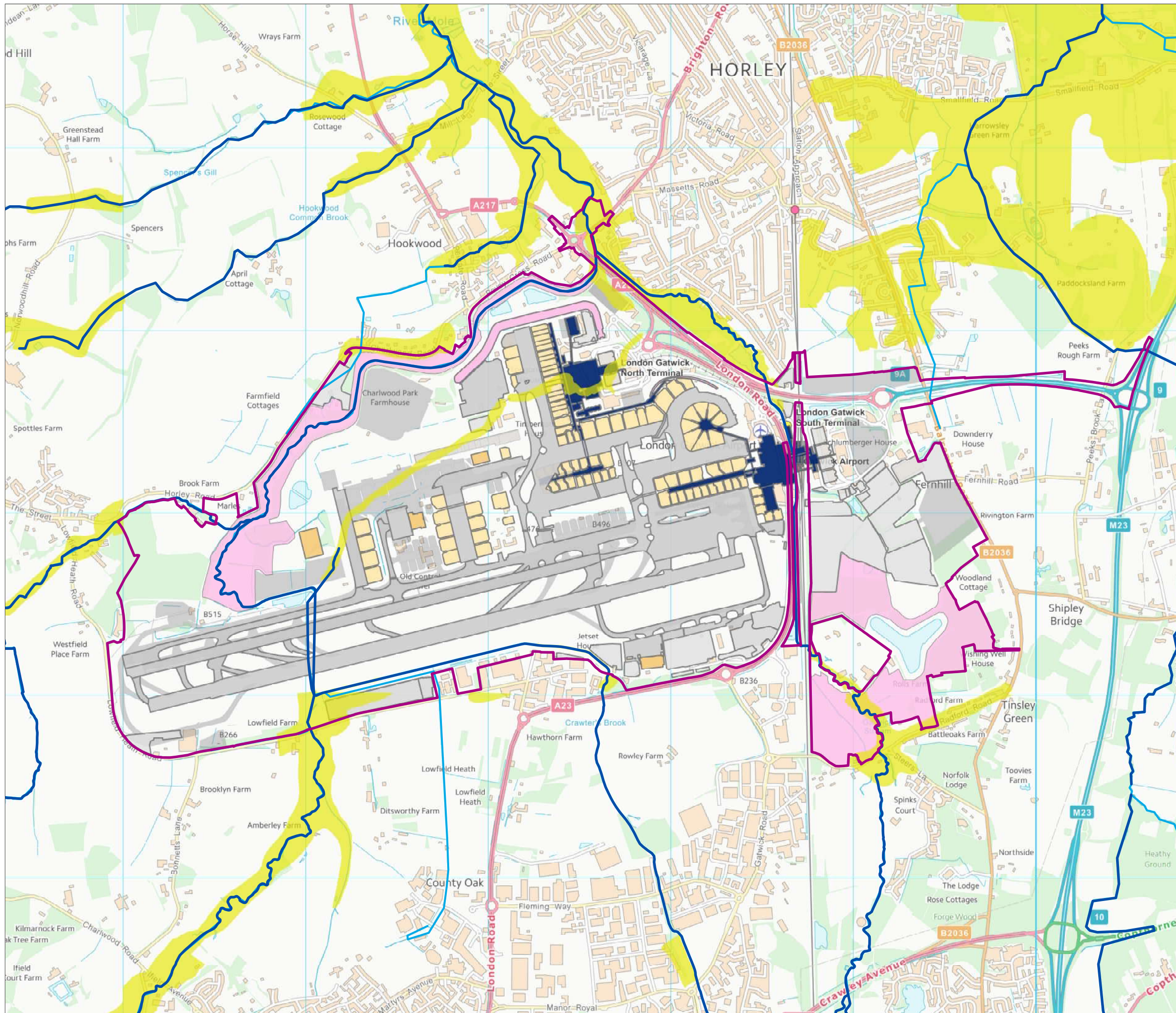

KEY

- Project Site Boundary (PEIR)
- Main Rivers
- Ordinary Watercourses
- EA Historic Flood Map
- Existing Elements**
- Terminal
- Existing runway or taxiway
- Environmental Mitigation
- Existing stands
- Other existing airport infrastructure
- Hangar
- Proposed Elements**
- Proposed Elements

DOCUMENT
Preliminary Environmental Information Report Appendix 11.9.1

DRAWING TITLE
Historic Flooding

DATE
September 2021

	DRAWING NO.	REVISION
	FIGURE 5.8.1	For PEIR Issue
	DRAWN BY	PM / CHECKED BY
	CW	MS

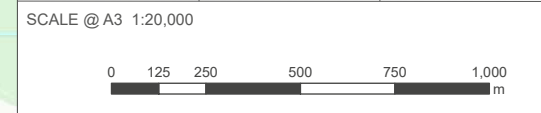

Reproduced from Ordnance Survey map with the permission of Ordnance Survey on behalf of the controller of Her Majesty's Stationery Office © Crown Copyright (2019). License number 0100031673, 10001998, 100048492.

© Copyright 2019 Gatwick Airport Limited. No part of this drawing is to be reproduced without prior permission of Gatwick Airport Limited.

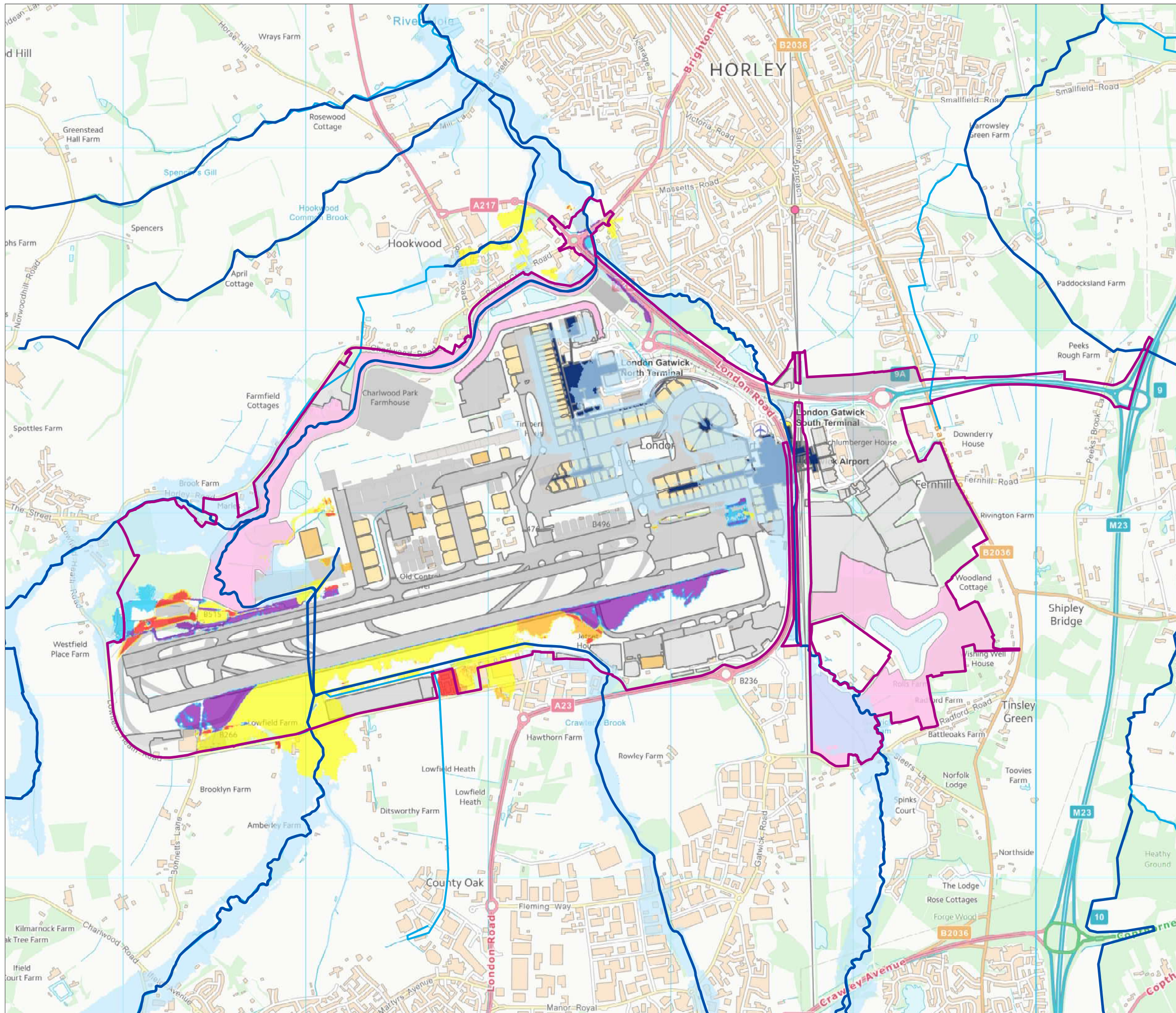

KEY

- Project Site Boundary (PEIR)
- Main Rivers
- Ordinary Watercourses

Depth difference 1% (1 in 100) AEP event + 35% CC

Depth (m)

- 10 to -0.1
- 0.1 to -0.05
- 0.05 to -0.01
- 0.01 to 0.01 Negligible
- 0.01 to 0.05
- 0.05 to 0.1
- >=0.1

Existing Elements

- Terminal
- Existing runway or taxiway
- Environmental Mitigation
- Existing stands
- Other existing airport infrastructure
- Hangar

Proposed Elements

- Proposed Elements

DOCUMENT
Preliminary Environmental Information Report Appendix 11.9.1

DRAWING TITLE
Upper Mole Hydraulic Model 1% + 35%CC AEP Event Depth Difference to Baseline (With-Project, No-Mitigation Scenario)

DATE
September 2021

ORIENTATION 	DRAWING NO. FIGURE 6.2.1	REVISION For PEIR Issue
	DRAWN BY CW	PM / CHECKED BY MS

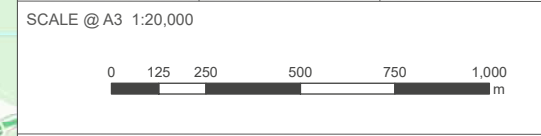

Reproduced from Ordnance Survey map with the permission of Ordnance Survey on behalf of the controller of Her Majesty's Stationery Office © Crown Copyright (2019). License number 0100031673, 10001998, 100048492.

© Copyright 2019 Gatwick Airport Limited. No part of this drawing is to be reproduced without prior permission of Gatwick Airport Limited.

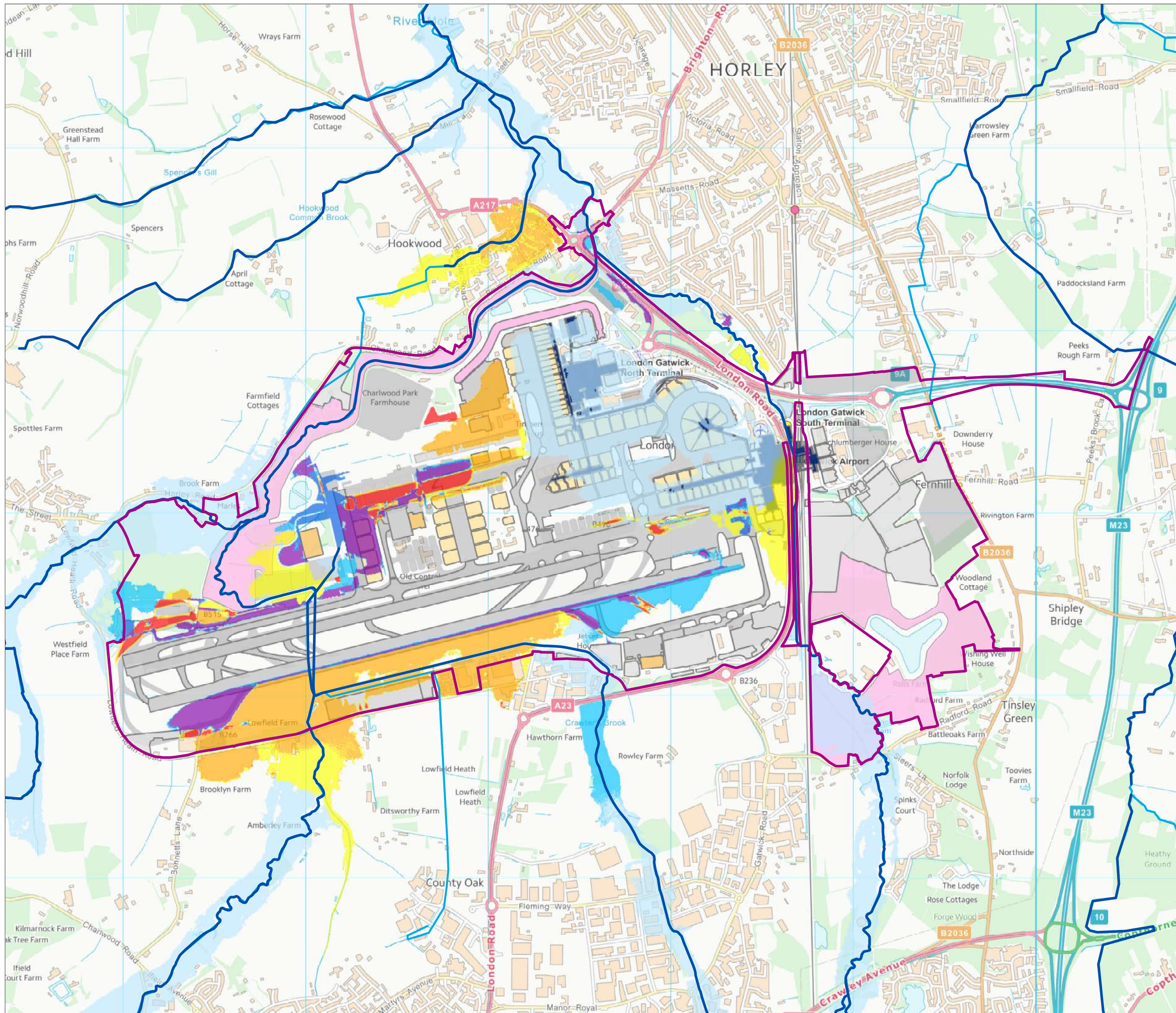

KEY

- Project Site Boundary (PEIR)
- Main Rivers
- Ordinary Watercourses

Depth difference 1% (1 in 100) AEP event +70% CC

Depth (m)

- 10 to -0.1
- 0.1 to -0.05
- 0.05 to -0.01
- 0.01 to 0.01 Negligible
- 0.01 to 0.05
- 0.05 to 0.1
- >=0.1

Existing Elements

- Terminal
- Existing runway or taxiway
- Environmental Mitigation
- Existing stands
- Other existing airport infrastructure
- Hangar

Proposed Elements

- Proposed Elements

DOCUMENT
Preliminary Environmental Information Report Appendix 11.9.1

DRAWING TITLE
Upper Mole Hydraulic Model 1% + 70%CC AEP Event Depth Difference to Baseline (With-Project, No-Mitigation Scenario)

DATE
September 2021

ORIENTATION 	DRAWING NO. FIGURE 6.2.2	REVISION For PEIR Issue
	DRAWN BY CW	PM / CHECKED BY MS

SCALE @ A3 1:20,000

Reproduced from Ordnance Survey map with the permission of Ordnance Survey on behalf of the controller of Her Majesty's Stationery Office © Crown Copyright (2019). License number 0100031673, 100011998, 100048492.

© Copyright 2019 Gatwick Airport Limited. No part of this drawing is to be reproduced without prior permission of Gatwick Airport Limited.